

CERTIFICATE OF SURVEY

PART OF THE SOUTHEAST QUARTER OF THE SOUTHEAST QUARTER,
SECTION 35, TOWNSHIP 141 NORTH, RANGE 30 WEST,
CASS COUNTY, MINNESOTA

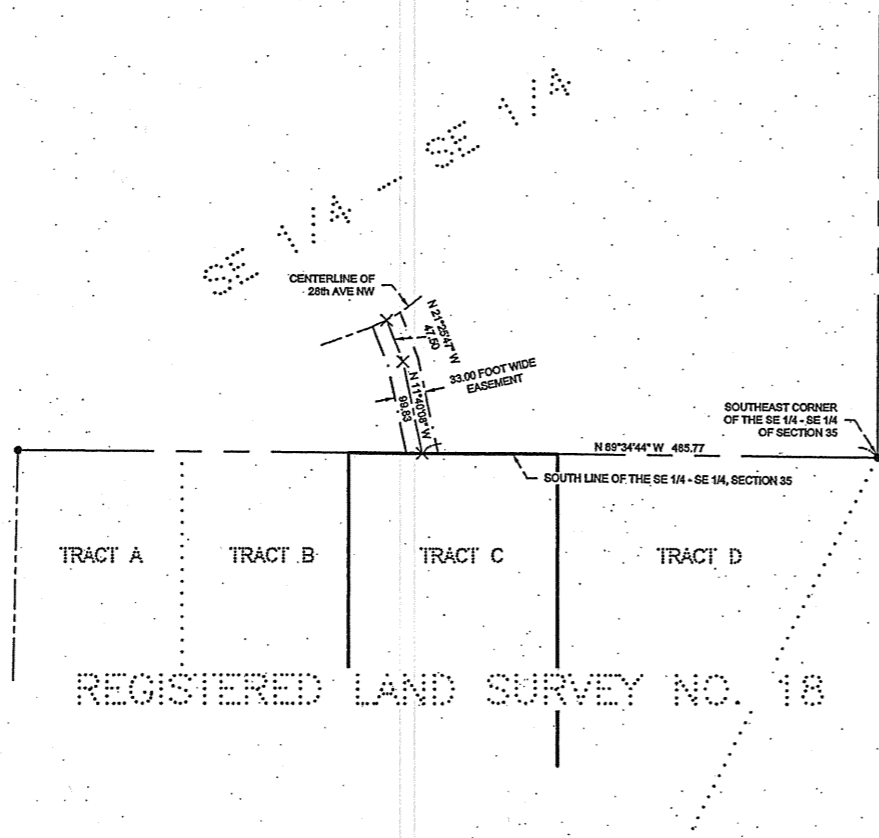

LEGEND

- DENOTES MONUMENT FOUND
- × DENOTES CALCULATED POSITION

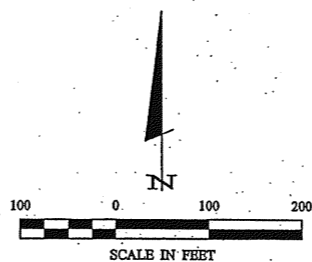

ORIENTATION OF THIS BEARING SYSTEM IS BASED
ON THE SOUTH LINE OF THE SE 1/4 - SE 1/4, SECTION
35 TO HAVE AN ASSIGNED BEARING OF N 89°34'44" W.

PROPOSED DESCRIPTION

PROPOSED 33.00 FOOT WIDE EASEMENT
A 33.00 foot wide easement for ingress, egress, and utility purposes over, under, and across the Southeast Quarter of the Southeast Quarter, Section 35, Township 141 North, Range 30 West, Cass County, Minnesota, the centerline of said 33.00 foot wide easement is described as follows:
COMMENCING at the southeast corner of said Southeast Quarter of the Southeast Quarter, thence North 89 degrees 34 minutes 44 seconds West, assigned bearing, along the south line of said Southeast Quarter of the Southeast Quarter, 485.77 feet to the point of beginning of the centerline to be herein described; thence North 11 degrees 40 minutes 08 seconds West 99.83 feet; thence North 21 degrees 25 minutes 47 seconds West 47.50 feet to the centerline of 28th AVE NW and said centerline there terminating.
The sidelines of said 33.00 foot wide easement shall be prolonged or shortened terminate on said south line of the Southeast Quarter of the Southeast Quarter and on said centerline of 28th AVE NW.

RECEIVED
3998
SEP 18 2008
SE-SE 35-141-30
COUNTY SURVEYOR

| CERTIFICATE OF SURVEY SHEET 1 of 1 | Steve & Irene Merz 2820 Kimberly Lane Plymouth, MN 55447 | PROJECT MANAGER: TLF CHECKED BY: TLF DRAWN BY: WAG | PROJECT NO.: 082092 FILE NAME: 082092.dwg FIELD BOOK: BOOK 297 PG. 69 | DATE: 08-14-2008 SCALE: HORIZ. 1" = 100' VERT. NONE | REVISIONS <table border="1" style="width: 100%; border-collapse: collapse;"> <thead> <tr> <th>DATE</th> <th>DESCRIPTION</th> </tr> </thead> <tbody> <tr> <td> </td> <td> </td> </tr> <tr> <td> </td> <td> </td> </tr> </tbody> </table> | DATE | DESCRIPTION | | | | | I HEREBY CERTIFY THAT THIS SURVEY, PLAN, SPECIFICATION, OR REPORT WAS PREPARED BY ME OR UNDER MY DIRECT SUPERVISION AND THAT I AM A LICENSED PROFESSIONAL LAND SURVEYOR UNDER THE LAWS OF THE STATE OF MINNESOTA. Terry L. Frimman, PLS #21397 DATE: 8/11/08 LIC. NO. 21367 | © 2008 Landecker & Associates, Inc. Landecker & Associates, Inc. Engineering - Surveying - Planning Wadena, MN 56484 Phone: 218-837-1296 Fax: 218-837-2272 |
|--|--|---|--|---|--|------|-------------|--|--|--|--|---|---|
| DATE | DESCRIPTION | | | | | | | | | | | | |
| | | | | | | | | | | | | | |
| | | | | | | | | | | | | | |