

CERTIFICATE OF SURVEY

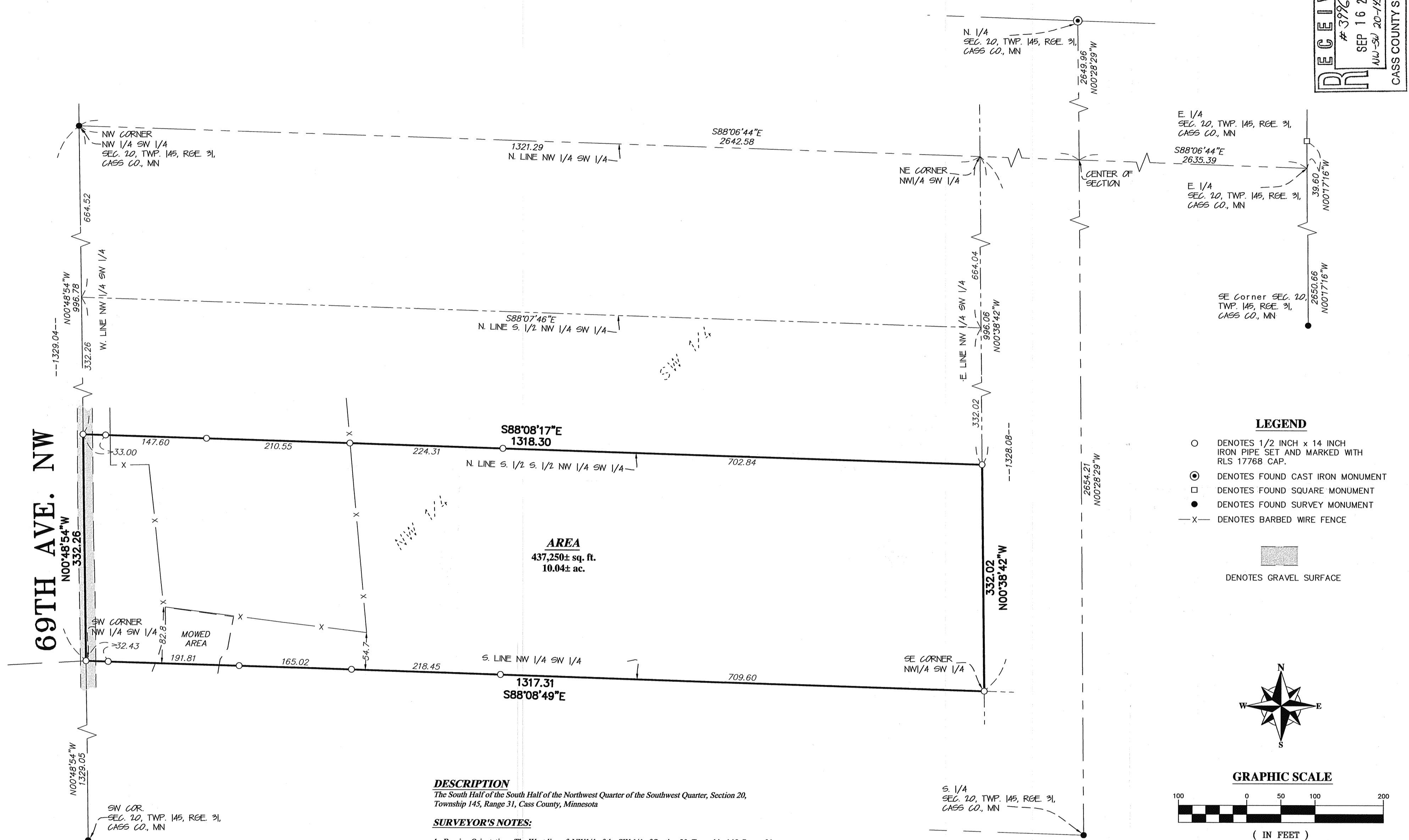

DESCRIPTION
 The South Half of the South Half of the Northwest Quarter of the Southwest Quarter, Section 20, Township 145, Range 31, Cass County, Minnesota

SURVEYOR'S NOTES:

- Bearing Orientation: The West line of NW1/4 of the SW 1/4 of Section 20, Township 145, Range 31 is assumed to have a bearing of North 00 degrees 48 minutes 54 seconds West.
- The field survey was completed on August 21st, 2008.
- Arro Land Surveyors, LLC has made no investigation or independent search for easements of record, encumbrances, restrictive covenants, ownership title evidence, or any other facts that an accurate and current title search may disclose.

RECEIVED
 # 3796
 SEP 16 2008
 NW-SW 20-145-31
 CASS COUNTY SURVEYOR

I hereby certify that this survey, plan or report was prepared by me or under my direct supervision and that I am a duly licensed land surveyor under the laws of the state of Minnesota.
 Dated this 15th day of September, 2008
 By: *Bruce W. Skipton*
 Bruce W. Skipton, Minnesota License No. 17768



BOUNDARY SURVEY
 THE S. 1/2 OF THE S. 1/2 OF THE
 NW 1/4 OF THE SW 1/4,
 SEC. 20, TWP. 145, RGE. 31,
 CASS Co., MN

CLIENT:
 Joe Michaeltz
 Michaeltz Land Management, LLC
 150 St. Andrews Ct., Suite 210
 Mankato, MN 56001

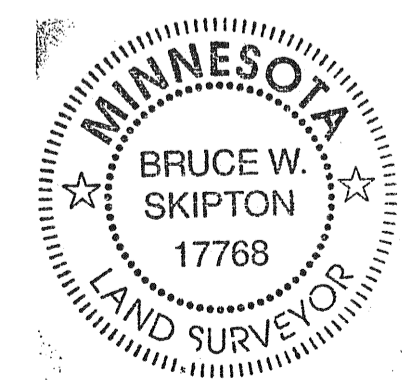

DRAWN BY: JAB	CHECKED BY: JAB
APPROVED BY: BWS	JOB NUMBER: 08-058
NO. DATE BY: REVISION DESCRIPTION	