

CERTIFICATE OF SURVEY

WEST LINE OF LOT 27, SHADY SHORES,
SECTION 11, TOWNSHIP 140 NORTH, RANGE 31 WEST,
CASS COUNTY, MINNESOTA

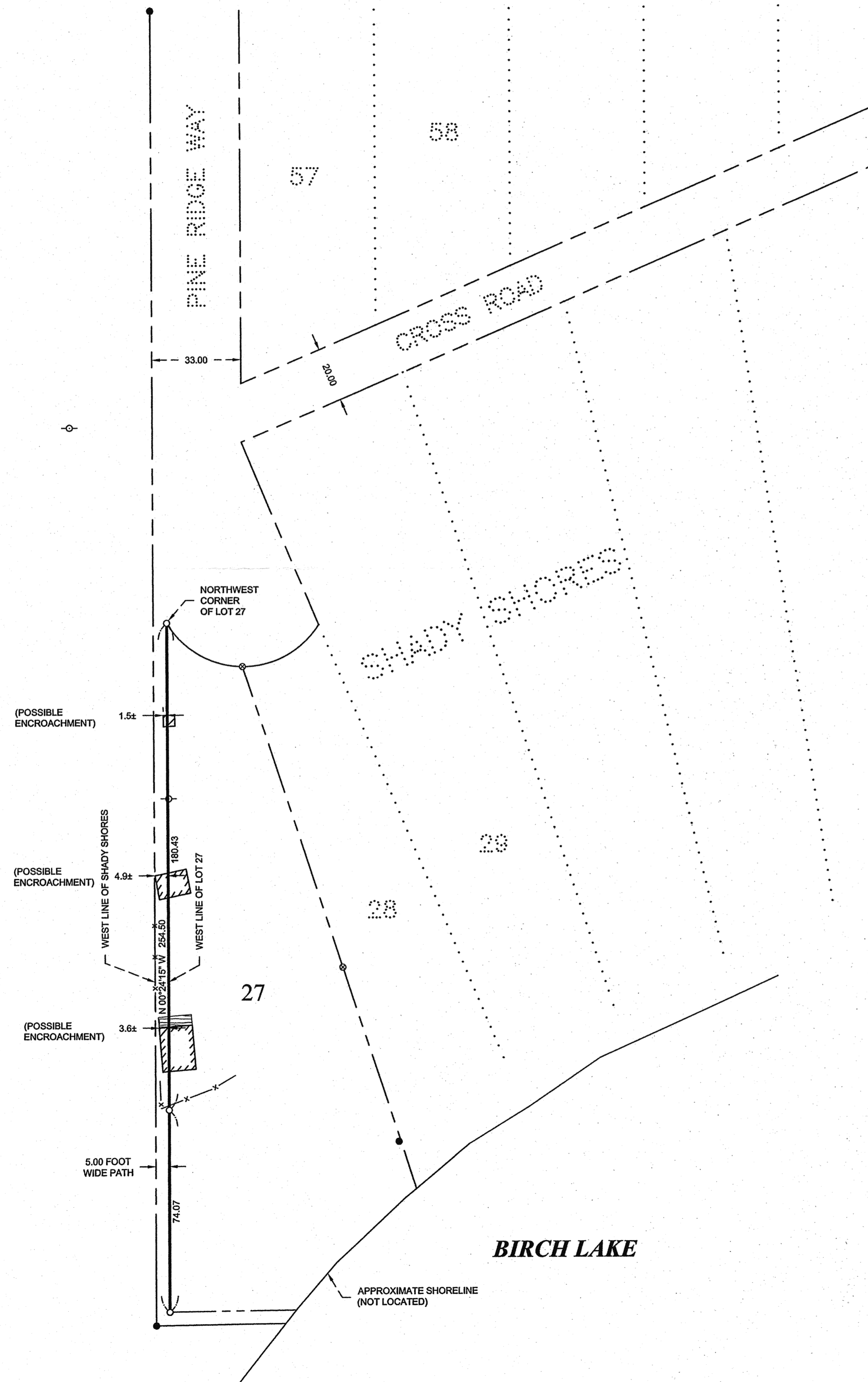

LEGAL DESCRIPTION

DOCUMENT OBTAINED FROM THE CASS COUNTY RECORDER'S OFFICE
(Doc. No. 473705)

Lot 27, Shady Shores, Cass County, Minnesota

LEGEND

- x — x — DENOTES EXISTING FENCE LINE
- DENOTES EXISTING UTILITY POLE
- ▨ DENOTES EXISTING BUILDING
- DENOTES MONUMENT FOUND
- DENOTES IRON MONUMENT SET MARKED BY LICENSE No. 21367
- ⊙ DENOTES IRON MONUMENT SET DURING PREVIOUS SURVEY WORK DONE IN 2005, MARKED BY LICENSE No. 21367

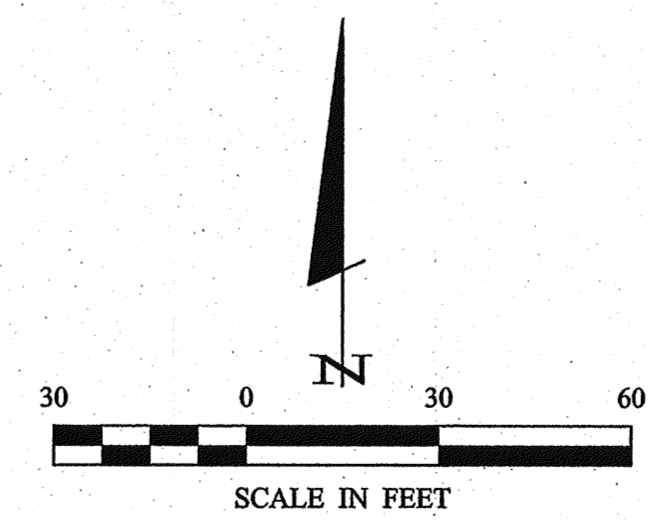

ORIENTATION OF THIS BEARING SYSTEM IS BASED ON THE WEST LINE OF LOT 27, SHADY SHORES TO HAVE AN ASSIGNED BEARING OF N 00°24'15\"/>

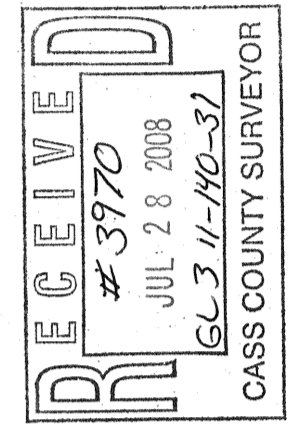

RECEIVED # 3970 JUL 28 2008 663 11-140-37 CASS COUNTY SURVEYOR		LANDCKER & ASSOCIATES, INC. ENGINEERING - SURVEYING - PLANNING WALKER, MN 56484 PHONE 218-547-1296 FAX 218-547-2772		
PROJECT MANAGER TLF	PROJECT NO. 072210	DATE 04-25-2008	REVISIONS DESCRIPTION	BY
CHECKED BY TLF	FILE NAME C072210.dwg	SCALE HORIZ. 1" = 30' VERT. NONE	DATE	DATE
DRAWN BY WAG	FIELD BOOK BOOK 284	PG. 6	DATE 7/25/08	DATE 7/25/08
CERTIFICATE OF SURVEY SHEET 1 OF 1		Gene & Valerie Tuffin 5233 Kings Circle N Brooklyn Park, MN 55443		

Wayne gregory 4/25/2008 4:52 PM - F:\Drawings\2007\072210 TUFTIN.dwg\072210.dwg