

CERTIFICATE OF SURVEY

LOT 34, BLOCK 5
END O' TRAIL
 IN SECTION 11,
 TOWNSHIP 140 NORTH,
 RANGE 29 WEST OF
 THE 5th P.M. IN
 CASS COUNTY,
 MINNESOTA

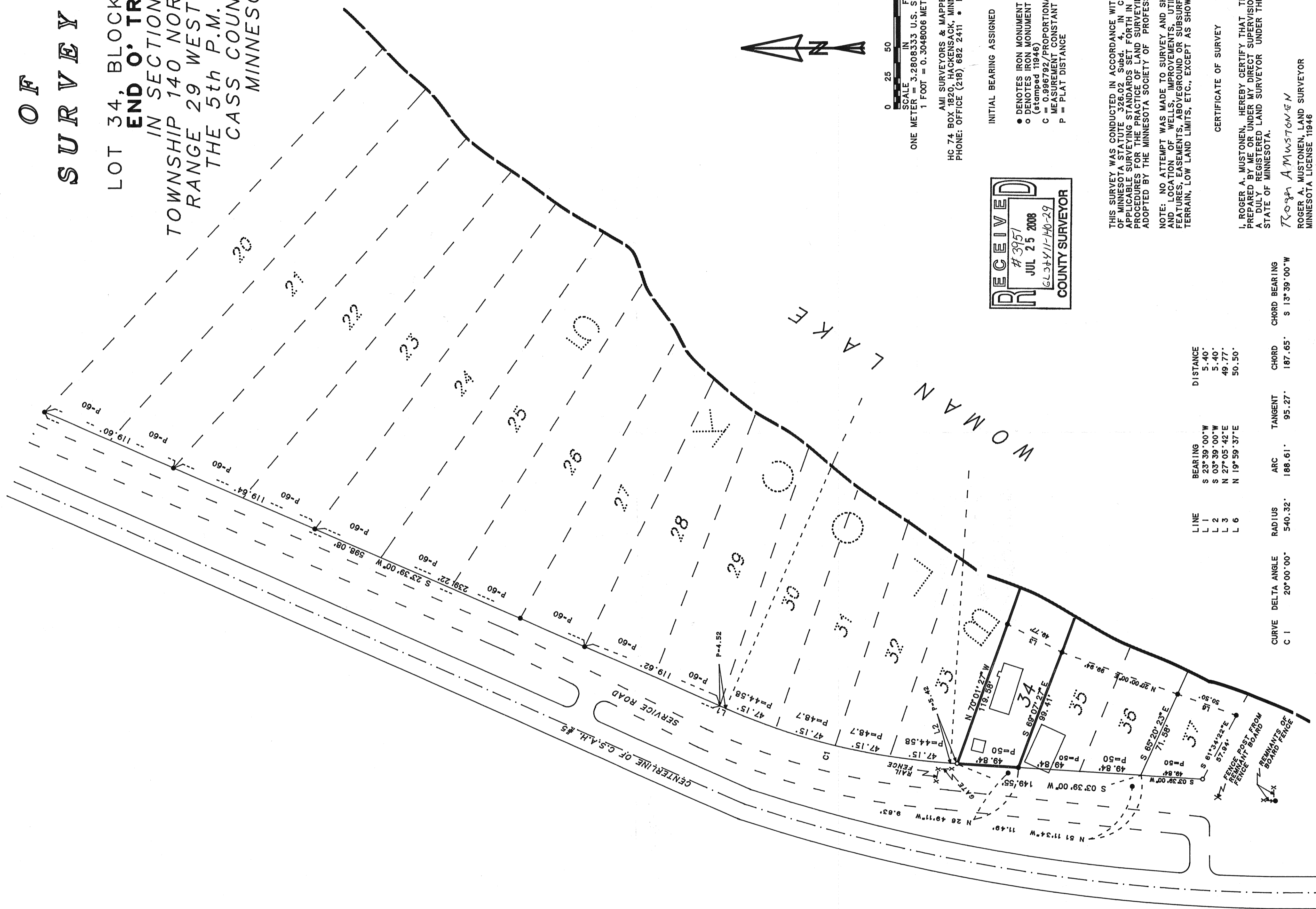

0 25 50 100
 SCALE IN FEET
 ONE METER = 3.2808333 U.S. SURVEY FEET
 1 FOOT = 0.3048006 METERS

AMI SURVEYORS & MAPPERS
 HC 74 BOX 1820, HACKENSACK, MINNESOTA 56452
 PHONE: OFFICE (218) 682 2411 * FAX 682 2988

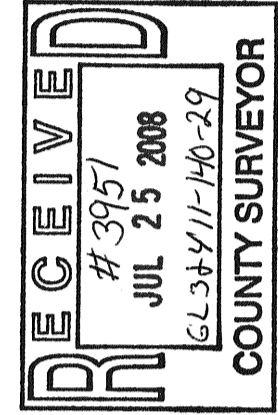

INITIAL BEARING ASSIGNED

- o DENOTES IRON MONUMENT FOUND (stamped 11946)
- C = 0.996792/PROPORTIONATE MEASUREMENT CONSTANT
- P = PLAT DISTANCE

THIS SURVEY WAS CONDUCTED IN ACCORDANCE WITH THE PROVISIONS OF MINNESOTA STATUTE 326.02 SUBJECT TO THE PROVISIONS WITH APPLICABLE SURVEYING STANDARDS SET FORTH IN THE RECOMMENDED PROCEDURES FOR THE PRACTICE OF LAND SURVEYING, APPROVED AND ADOPTED BY THE MINNESOTA SOCIETY OF PROFESSIONAL SURVEYORS.

NOTE: NO ATTEMPT WAS MADE TO SURVEY AND SHOW THE EXISTENCE AND LOCATION OF WELLS, IMPROVEMENTS, UTILITIES OR VISIBLE FEATURES, EASEMENTS, ABOVEGROUND OR SUBSURFACE, TOPOGRAPHY, TERRAIN, LOW LAND LIMITS, ETC., EXCEPT AS SHOWN HEREON.

LINE	BEARING	TANGENT	CHORD	DISTANCE
L 1	S 23° 39' 00" W	95.27'	187.65'	5.40'
L 2	S 03° 39' 00" W			5.40'
L 3	N 27° 05' 42" E			49.77'
L 6	N 19° 59' 37" E			50.50'

CURVE	DELTA ANGLE	RADIUS	ARC	TANGENT	CHORD	CHORD BEARING
C 1	20° 00' 00"	540.32'	188.61'	95.27'	187.65'	S 13° 39' 00" W

CERTIFICATE OF SURVEY

I, ROGER A. MUSTONEN, HEREBY CERTIFY THAT THIS SURVEY WAS PREPARED BY ME OR UNDER MY DIRECT SUPERVISION AND THAT I AM A DULY REGISTERED LAND SURVEYOR UNDER THE LAWS OF THE STATE OF MINNESOTA.

Roger A. Mustonen
 ROGER A. MUSTONEN, LAND SURVEYOR
 MINNESOTA LICENSE 11946