

CERTIFICATE OF SURVEY

PART OF THE NORTHEAST QUARTER OF THE SOUTHWEST QUARTER (NE1/4-SW1/4) &
PART OF GOVERNMENT LOT 4, IN SECTION 25, TOWNSHIP 141 NORTH, RANGE 31 WEST
OF THE 5th PRINCIPAL MERIDIAN IN CASS COUNTY, MINNESOTA

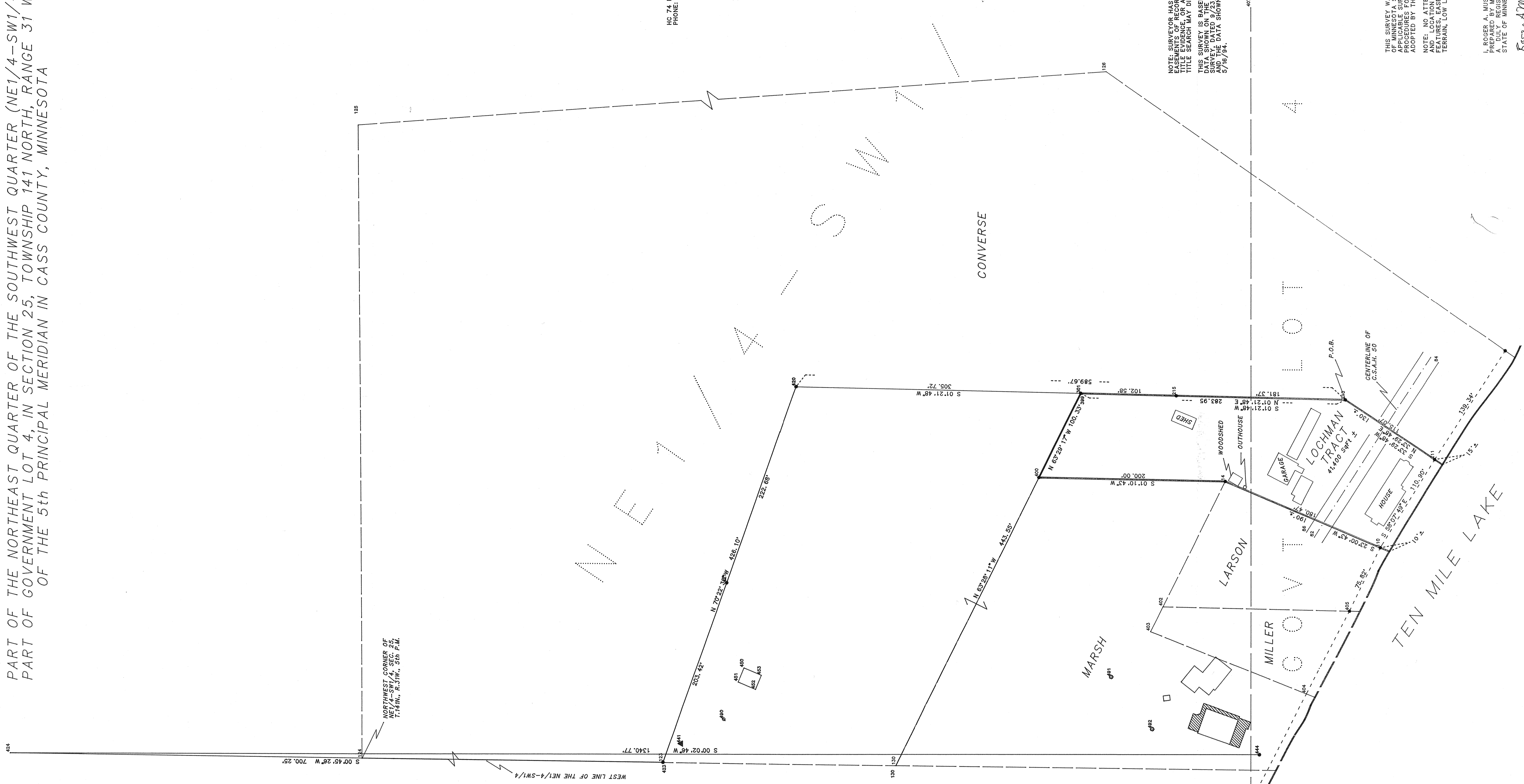

NORTHWEST CORNER OF
NE1/4-SW1/4, SEC. 25,
T.141N., R.31W., 5th P.M.

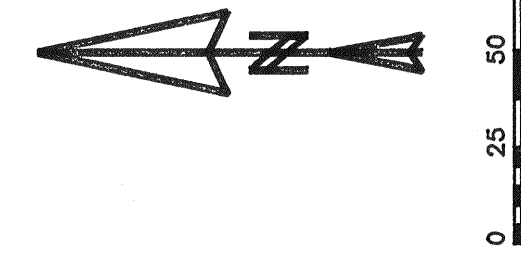

AM SURVEYORS & MAPPERS
HC 74 BOX 1820, HACKENSACK, MINNESOTA 56452
PHONE: OFFICE (218) 682 2411 • FAX 682 2886

- INITIAL BEARING ASSIGNED
- DENOTES IRON MONUMENT FOUND
 - DENOTES IRON MONUMENT SET
 - DENOTES CEMENT MONUMENT
 - ▽ DENOTES LOW LAND

NOTE: SURVEYOR HAS MADE NO INVESTIGATION OR INDEPENDENT SEARCH FOR EASEMENTS, RECORD ENCUMBRANCES, RESTRICTIVE COVENANTS, INTERESTS, RIGHTS OF WAY, OR OTHER FACTS THAT AN ASSURANCE AND CURRENT TITLE SEARCH MAY DISCLOSE.

THIS SURVEY IS BASED IN PART ON THE MONUMENTATION RECOVERED AND THE DATA SHOWN ON THE W.J. "BILL" SPAIN, JR. & ASSOCIATES' PLAT OF SURVEY DATED 9/23/78 AND IN PART ON THE MONUMENTATION RECOVERED SURVEY DATA SHOWN ON THE LANDECKER & ASSOCIATES, INC., DATED 5/7/67/94.

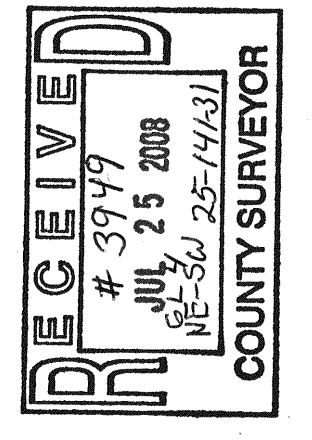

THIS SURVEY WAS CONDUCTED IN ACCORDANCE WITH THE PROVISIONS OF MINNESOTA STATUTE 328.02 SUB 4. IN CONFORMANCE WITH APPLICABLE SURVEYING STANDARDS SET FORTH IN THE "RECOMMENDED PROCEDURES FOR THE PRACTICE OF LAND SURVEYING," APPROVED AND ADOPTED BY THE MINNESOTA SOCIETY OF PROFESSIONAL SURVEYORS.

NOTE: NO ATTEMPT WAS MADE TO SURVEY AND SHOW THE EXISTENCE AND LOCATION OF ANY UNRECORDED EASEMENTS, ENCUMBRANCES, TERRAIN, LOW LAND LIMITS, ETC., EXCEPT AS SHOWN HEREON.

CERTIFICATE OF SURVEY

I, ROGER A. MUSTONEN, HEREBY CERTIFY THAT THIS SURVEY WAS PREPARED BY ME UNDER DIRECT SUPERVISION AND THAT I AM A DULY REGISTERED LAND SURVEYOR UNDER THE LAWS OF THE STATE OF MINNESOTA.

Roger A. Mustonen
ROGER A. MUSTONEN, LAND SURVEYOR
MINNESOTA LICENSE 11946