

CERTIFICATE OF SURVEY

FOR

BROWN

LOT 8,

LAVARDA TIMBERS

IN GOVERNMENT LOT 2, SECTION 13,  
TOWNSHIP 140 NORTH, RANGE 30 WEST  
OF THE 5th PRINCIPAL MERIDIAN  
IN CASS COUNTY, MINNESOTA

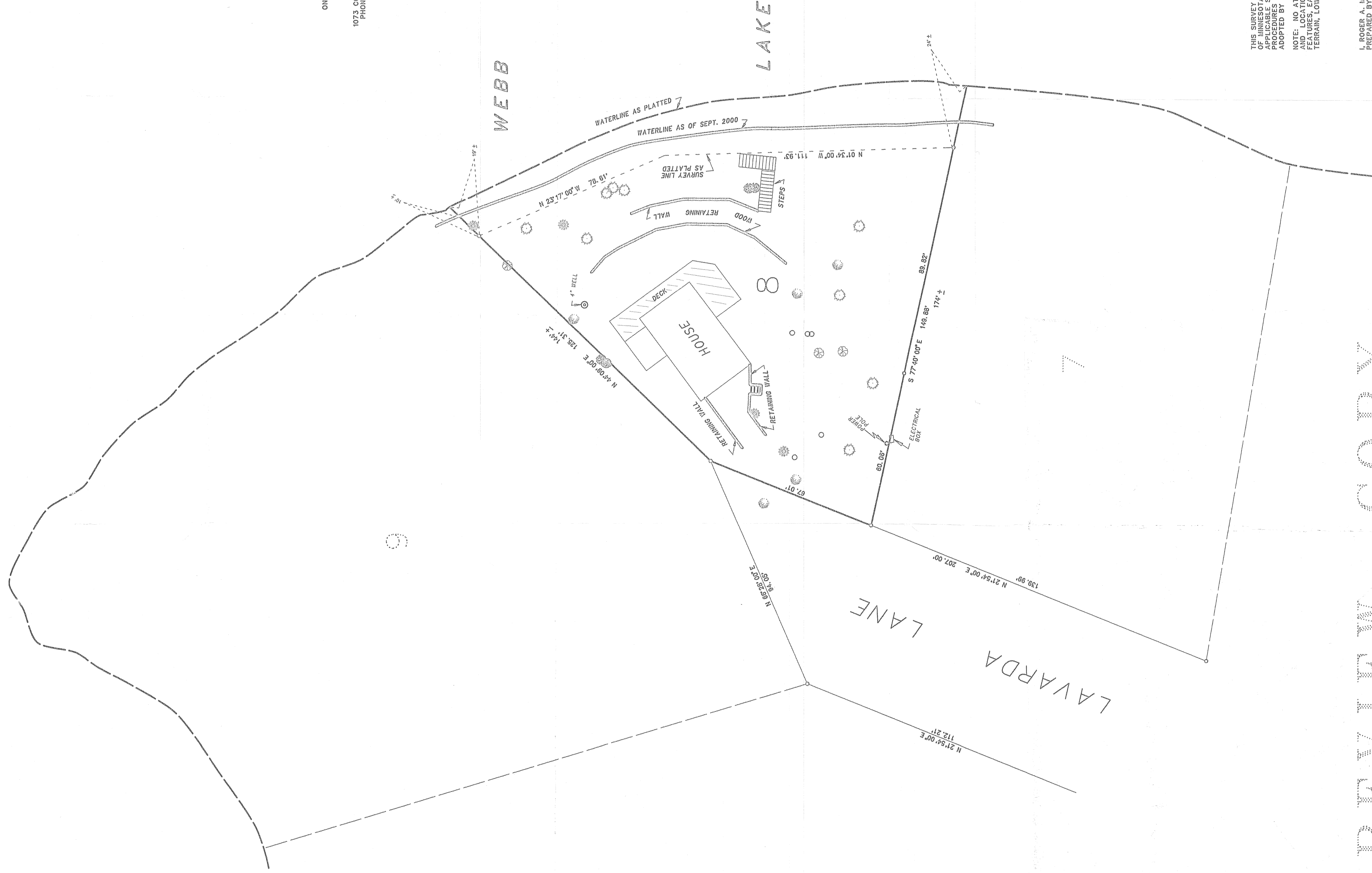

0 10 20 40  
SCALE IN FEET  
ONE METER = 3.2808333 U.S. SURVEY FEET  
1 FOOT = 0.3048006 METERS

ALL SURVEYORS & MAPERS  
1073 COUNTY BLDG. HACKENSACK, MINNESOTA 56452  
PHONE: OFFICE (218) 682-2411 • FAX 682 2868

- INITIAL BEARING ASSIGNED
- DENOTES IRON MONUMENT FOUND
  - DENOTES IRON MONUMENT SET (stamped 1946)
  - DENOTES SOIL TREATMENT
  - INSPECTION PIPE
  - DENOTES RED OAK TREE
  - DENOTES WHITE OAK TREE
  - DENOTES POPPLE TREE
  - DENOTES WHITE PINE TREE
  - DENOTES NORWAY PINE TREE

THERE ARE NO WET LANDS AS DEFINED IN MINNESOTA STATUTE 505.02, SUBD. 1.

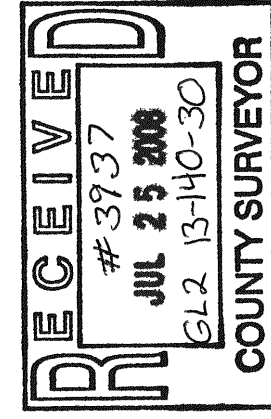

THIS SURVEY WAS CONDUCTED IN ACCORDANCE WITH THE PROVISIONS OF MINNESOTA STATUTE 226.01, COUNTY OF CASS, MINNESOTA. THE SURVEY WAS PREPARED IN ACCORDANCE WITH THE PROCEDURES FOR THE PRACTICE OF LAND SURVEYING, APPROVED AND ADOPTED BY THE MINNESOTA SOCIETY OF PROFESSIONAL SURVEYORS.

NOTE: NO ATTEMPT WAS MADE TO SURVEY AND SHOW THE EXISTENCE AND LOCATION OF WELLS, IMPROVEMENTS, UTILITIES OR VISIBLE FEATURES, EASEMENTS, ENCROACHMENTS OR SUBSURFACE TOPOGRAPHY, TERRAIN, LOW LAND LIMITS, ETC., EXCEPT AS SHOWN HEREON.

CERTIFICATE OF SURVEY

I, ROGER A. MUSTONEN, HEREBY CERTIFY THAT THIS SURVEY WAS PREPARED BY ME OR UNDER MY DIRECT SUPERVISION AND THAT I AM A LICENSED LAND SURVEYOR UNDER THE LAWS OF THE STATE OF MINNESOTA.

Roger A. Mustonen 05-7-08  
ROGER A. MUSTONEN, LAND SURVEYOR  
MINNESOTA LICENSE 1946

REVIEW COPY