

CERTIFICATE OF SURVEY

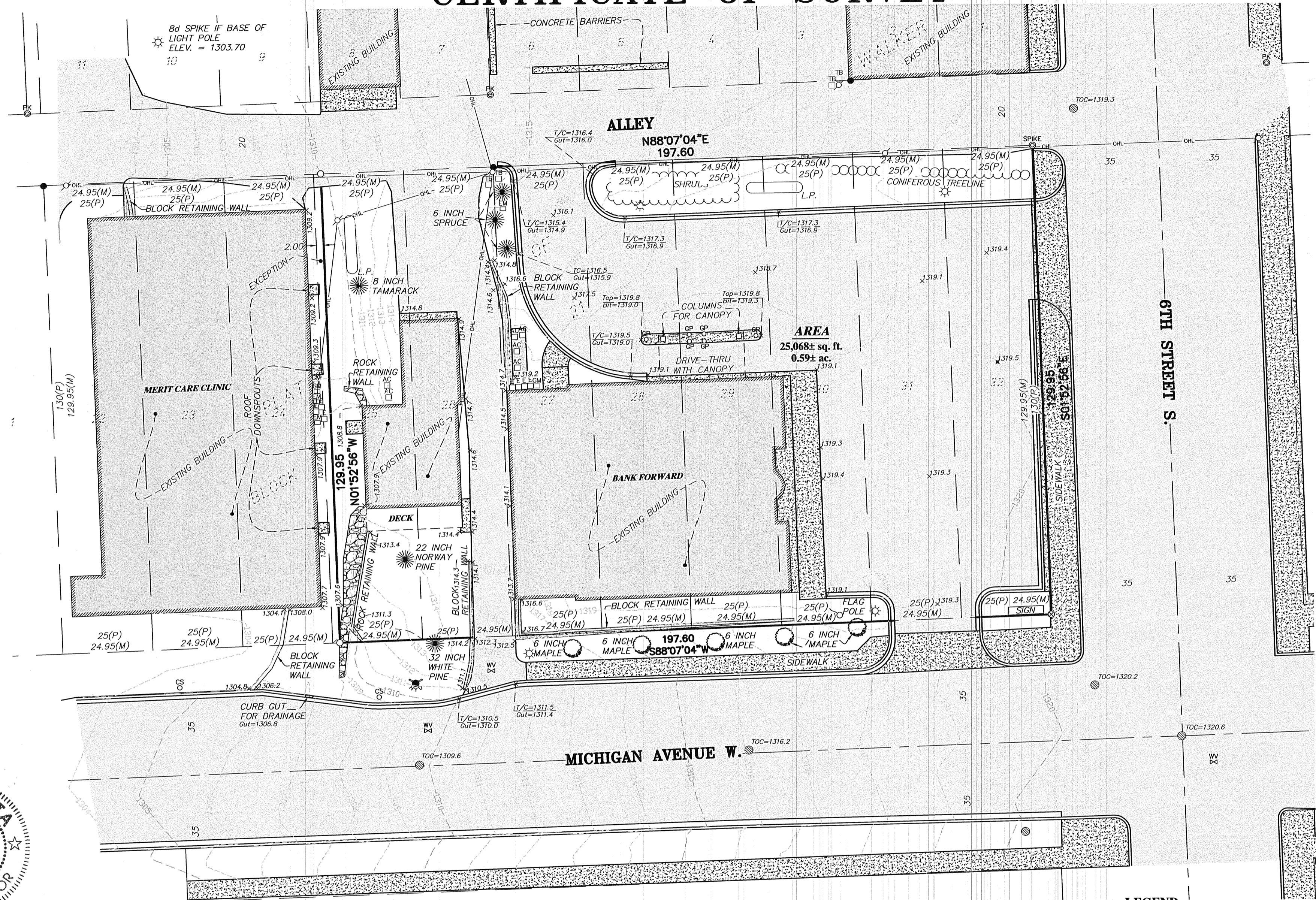

RECEIVED
 # 3912
 JUN 24 2008
 GL 7 22-142-31
 CASS COUNTY SURVEYOR

I hereby certify that this survey, plan or report was prepared by me or under my direct supervision and that I am a duly licensed land surveyor under the laws of the state of Minnesota.
 Dated this 22nd day of June 2008
 By: *Bruce W. Skipton*
 Bruce W. Skipton, Minnesota License No. 17768



BOUNDARY & TOPOGRAPHIC SURVEY
 Lot 25 Less the W. 2.00 feet &
 Lots 26-32, Block 21,
 Original Plat of Walker,
 Sec. 22, Twp. 142, Rge. 31,
 Cass Co., MN

CLIENT:
Bank Forward
 106 6th St.
 Walker, MN 56484

DESIGNED BY: _____	DRAWN BY: _____
APPROVED BY: _____	JOB NUMBER: _____
NO. _____	REVISION DESCRIPTION _____

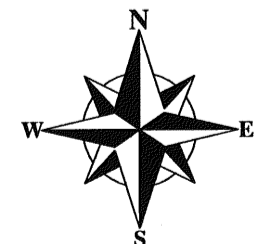
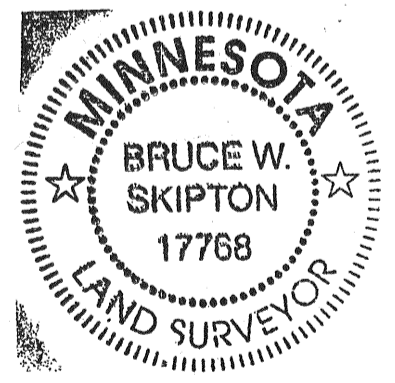

GRAPHIC SCALE

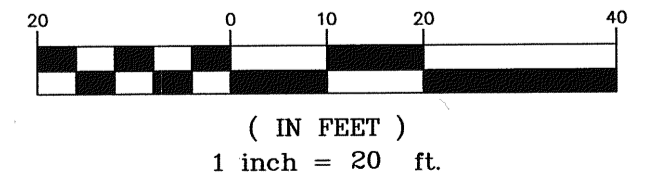

DESCRIPTION: Record
 Lot 25 less W 2 ft and Lot 26, Block 21, Plat of Walker.

DESCRIPTION: Record
 Lots 27, 28, 29, 30, 31 and 32, Block 21, Plat of Walker.

- SURVEYOR NOTES:**
- Bearing Orientation: The South line of Block 21, Plat of Walker is assumed to have a bearing of South 88 degrees 07 minutes 04 seconds West.
 - Benchmark: 8d nail set in base of utility light pole at an elevation of 1303.70 feet (NAVD 88)
 - The field survey was completed on June 12th, 2008.
 - Arro Land Surveyors, LLC has made no investigation or independent search for easements of record, encumbrances, restrictive covenants, ownership title evidence, or any other facts that an accurate and current title search may disclose.
 - The utilities as shown on this survey were developed from the visible utilities across your property and is not implied nor intended to be the complete inventory of utilities in this area. It is the client's responsibility to verify the location of all utilities prior to construction or improving your property.

LEGEND

- | | |
|--|---|
| <ul style="list-style-type: none"> ○ DENOTES 1/2 INCH x 14 INCH IRON PIPE SET AND MARKED WITH RLS 17768 CAP. ⊗ DENOTES PK NAIL WITH METAL DISK SET AND MARKED WITH RLS 17768 CAP. ● DENOTES FOUND SURVEY MONUMENT ⊙ DENOTES PK NAIL FOUND ⊠ DENOTES TELEPHONE PEDESTAL ⊡ DENOTES ELECTRIC BOX ⊢ DENOTES ELECTRIC METER ⊣ DENOTES AIR CONDITIONER ⊤ DENOTES UTILITY POLE ⊥ DENOTES ELECTRIC LIGHT POLE ⊦ DENOTES HYDRANT ⊧ DENOTES WATER VALVE ⊨ DENOTES WATER CURB STOP | <ul style="list-style-type: none"> ⊩ DENOTES GUARD POST ⊪ DENOTES UTILITY MANHOLE ⊫ DENOTES L.P. TANK ⊬ DENOTES GAS METER —OHL— DENOTES OVERHEAD ELECTRICAL LINE ×308.0 DENOTES SPOT ELEVATION T/C DENOTES TOP BACK OF CURB Gut DENOTES CURB GUTTER TOC DENOTES TOP OF CASTING |
|--|---|
- DENOTES BITUMINOUS SURFACE
 DENOTES CONCRETE SURFACE