

# CERTIFICATE OF SURVEY

LOTS 19 AND 20, AUDITOR'S PLAT OF GOVERNMENT LOT 5,  
SECTION 22, TOWNSHIP 142 NORTH, RANGE 31 NORTH,  
CASS COUNTY, MINNESOTA

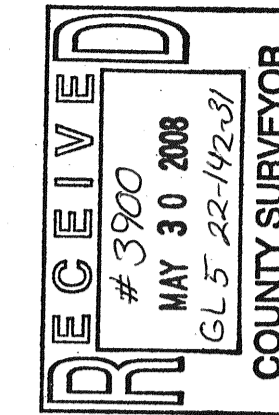

© 2008 Landecker & Associates, Inc.  
**Landecker & Associates, Inc.**  
Engineering - Surveying - Planning  
Walker, MN 56484  
Phone: 218-547-1256  
Fax: 218-547-2272

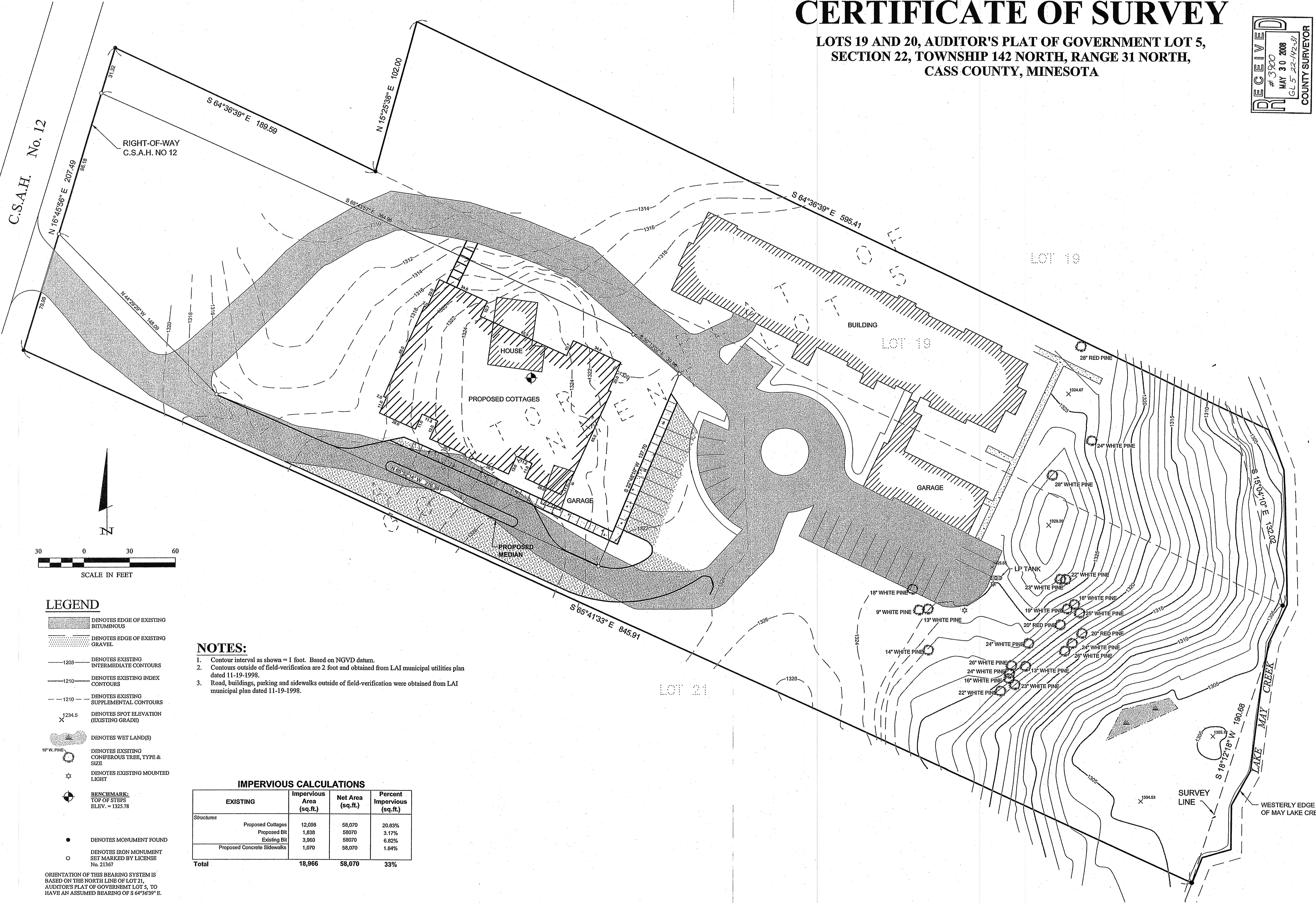

C.S.A.H. No. 12  
RIGHT-OF-WAY  
C.S.A.H. NO 12

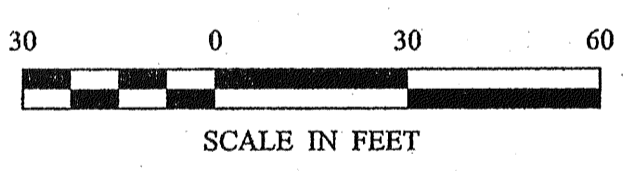

- LEGEND**
- DENOTES EDGE OF EXISTING BITUMINOUS
  - DENOTES EDGE OF EXISTING GRAVEL
  - DENOTES EXISTING INTERMEDIATE CONTOURS
  - DENOTES EXISTING INDEX CONTOURS
  - DENOTES EXISTING SUPPLEMENTAL CONTOURS
  - DENOTES SPOT ELEVATION (EXISTING GRADE)
  - DENOTES WET LAND(S)
  - DENOTES EXISTING CONIFEROUS TREE, TYPE & SIZE
  - DENOTES EXISTING MOUNTED LIGHT
  - BENCHMARK: TOP OF STEPS ELEV. = 1325.78
  - DENOTES MONUMENT FOUND
  - DENOTES IRON MONUMENT SET MARKED BY LICENSE No. 21367

- NOTES:**
- Contour interval as shown = 1 foot. Based on NGVD datum.
  - Contours outside of field-verification are 2 foot and obtained from LAI municipal utilities plan dated 11-19-1998.
  - Road, buildings, parking and sidewalks outside of field-verification were obtained from LAI municipal plan dated 11-19-1998.

**IMPERVIOUS CALCULATIONS**

EXISTING	Impervious Area (sq.ft.)	Net Area (sq.ft.)	Percent Impervious (sq.ft.)
Structures			
Proposed Cottages	12,098	58,070	20.83%
Proposed BH	1,838	58070	3.17%
Existing BH	3,960	58070	6.82%
Proposed Concrete Sidewalks	1,070	58,070	1.84%
<b>Total</b>	<b>18,966</b>	<b>58,070</b>	<b>33%</b>

UNLESS OTHERWISE NOTED THIS SURVEY IS AN APPLICATION OF REPORT MADE BY ME OR UNDER MY DIRECT SUPERVISION AND I AM A FULLY LICENSED PROFESSIONAL ENGINEER OR LAND SURVEYOR UNDER THE LAWS OF THE STATE OF MINNESOTA.

By: *[Signature]*  
Date: 6/27/07

REVISIONS	DATE	DESCRIPTION
1	6-22-07	Area table addition

PROJECT NO.	DATE	SCALE	HORIZ.	VERT.
062219	6-22-07	AS SHOWN	1"=30'	NONE

PROJECT MANAGER	CHECKED BY	DRAWN BY
TLF	TLF	DMS

BOOK 270 PG. 52

Certificate of Survey  
May Creek Lodge  
303 10th Street South  
PO Box 530  
Walker, MN 56484

SHEET 1 of 1