

# CERTIFICATE OF SURVEY

LOT 1, BLOCK ONE, LEECH LAKE BREVIK SECOND ADDITION,  
SECTION 30, TOWNSHIP 142 NORTH, RANGE 28 WEST,  
CASS COUNTY, MINNESOTA

### LEECH LAKE

General Development Classification  
LAKE ELEVATION = 1294.37 (02-29-2008)  
HIGHEST RECORDED ELEVATION = 1296.09 (06-16-2001)  
ORDINARY HIGH WATER ELEVATION = 1294.9  
INFORMATION OBTAINED FROM THE MNDNR.  
DATUM: NGVD 29

SHORELINE  
AS LOCATED  
ON 02-29-2008

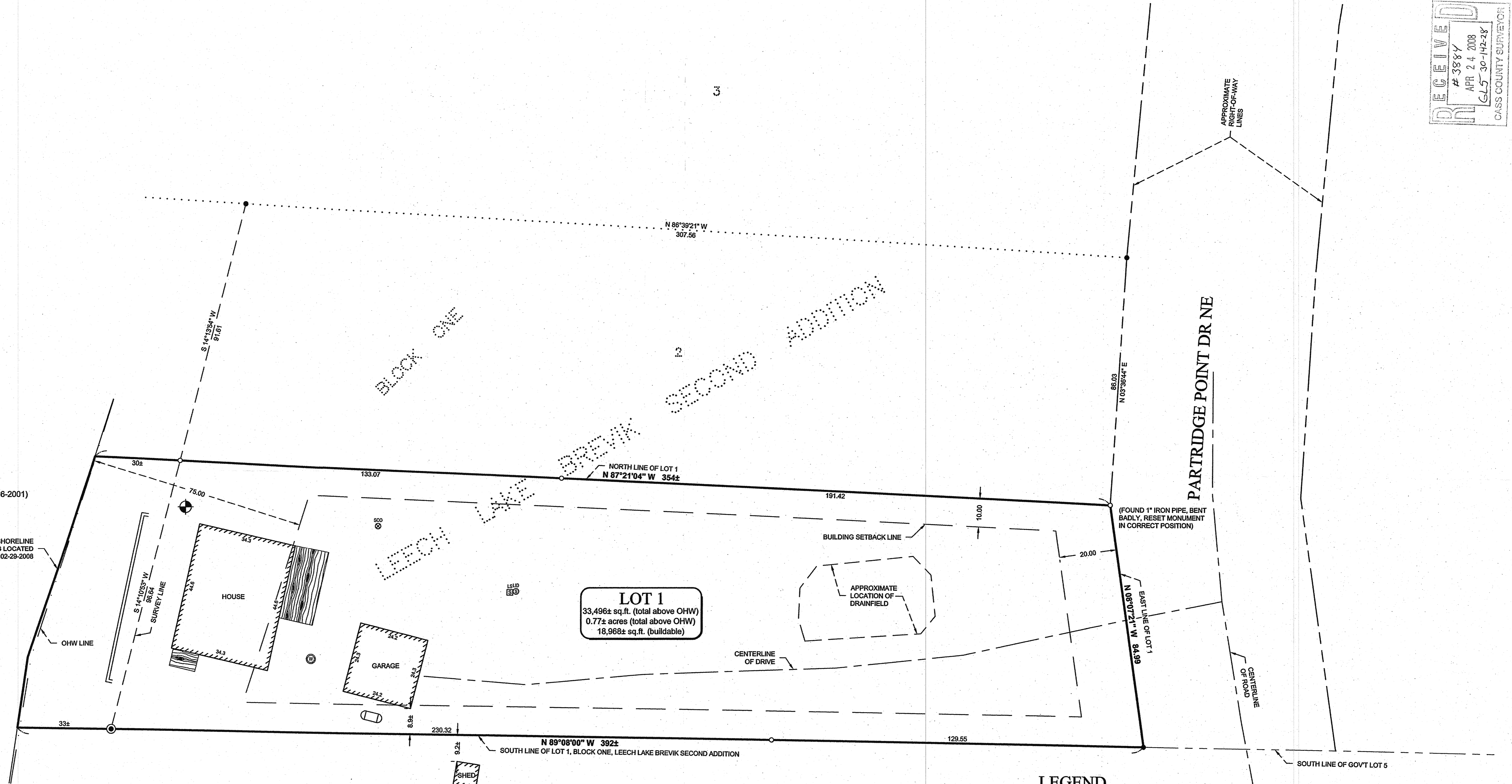

### LEGEND

- DENOTES ALUMINUM CAPPED MONUMENT FOUND
- DENOTES IRON MONUMENT SET MARKED BY LICENSE No. 45333
- DENOTES EXISTING RETAINING WALL
- DENOTES EDGE OF EXISTING WOODEN DECKING
- DENOTES EXISTING LP TANK
- DENOTES EXISTING WELL
- DENOTES EXISTING SEPTIC CLEANOUT, & SEPTIC TANK LID
- DENOTES EXISTING SEPTIC LIFT STATION
- BENCHMARK:**  
Mag spike in Nly face of a 12" Maple.  
ELEV. = 1304.91 feet  
NGVD 1929

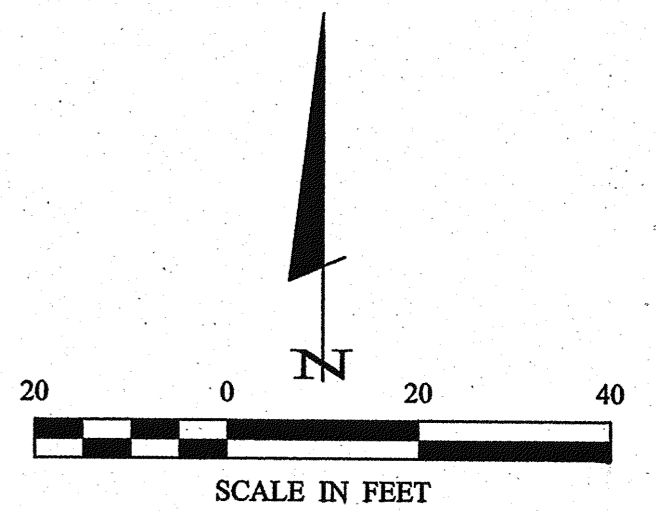

ORIENTATION OF THIS BEARING SYSTEM IS  
BASED ON THE RECORDED PLAT OF "LEECH  
LAKE BREVIK SECOND ADDITION".

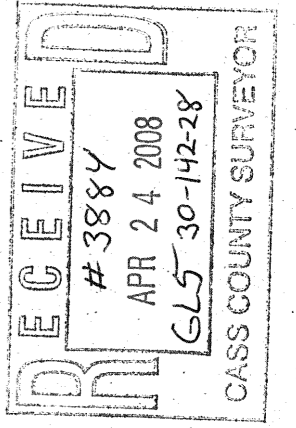

I HEREBY CERTIFY THAT THIS SURVEY, PLAN, SPECIFICATION, OR REPORT WAS PREPARED BY ME OR UNDER MY DIRECT SUPERVISION AND THAT I AM A LICENSED SURVEYOR UNDER THE LAWS OF THE STATE OF MINNESOTA.	
PROJECT No.: 082020 FILE NAME: C082020.dwg FIELD BOOK: BOOK 292 PROJECT MANAGER: TLF CHECKED BY: CJH DRAWN BY: MWAG	DATE: 03-10-2008 SCALE: 1" = 20' VERT. SCALE: NONE DATE: _____ BY: _____ DESCRIPTION: _____ REVISIONS: _____ DATE: _____
CERTIFICATE OF SURVEY Dan Hall 3136 Dolores Drive St. Cloud, MN 56303	
SHEET 1 OF 1	

© 2008 Landecker & Associates, Inc.  
**Landecker & Associates, Inc.**  
 Engineering - Surveying - Planning  
 Walker, MN 56484  
 Phone 218-547-1296 Fax 218-547-2272  
 Cass County Surveyor