

CERTIFICATE OF SURVEY

PART OF GOVERNMENT LOT 9
SECTION 31, TOWNSHIP 143 NORTH, RANGE 30 WEST,
CASS COUNTY, MINNESOTA.

LEGAL DESCRIPTION PROVIDED BY CLIENT

The South 330.00 feet of Government Lot 9, Section 31, Township 143 North, Range 30 West, Cass County, Minnesota.

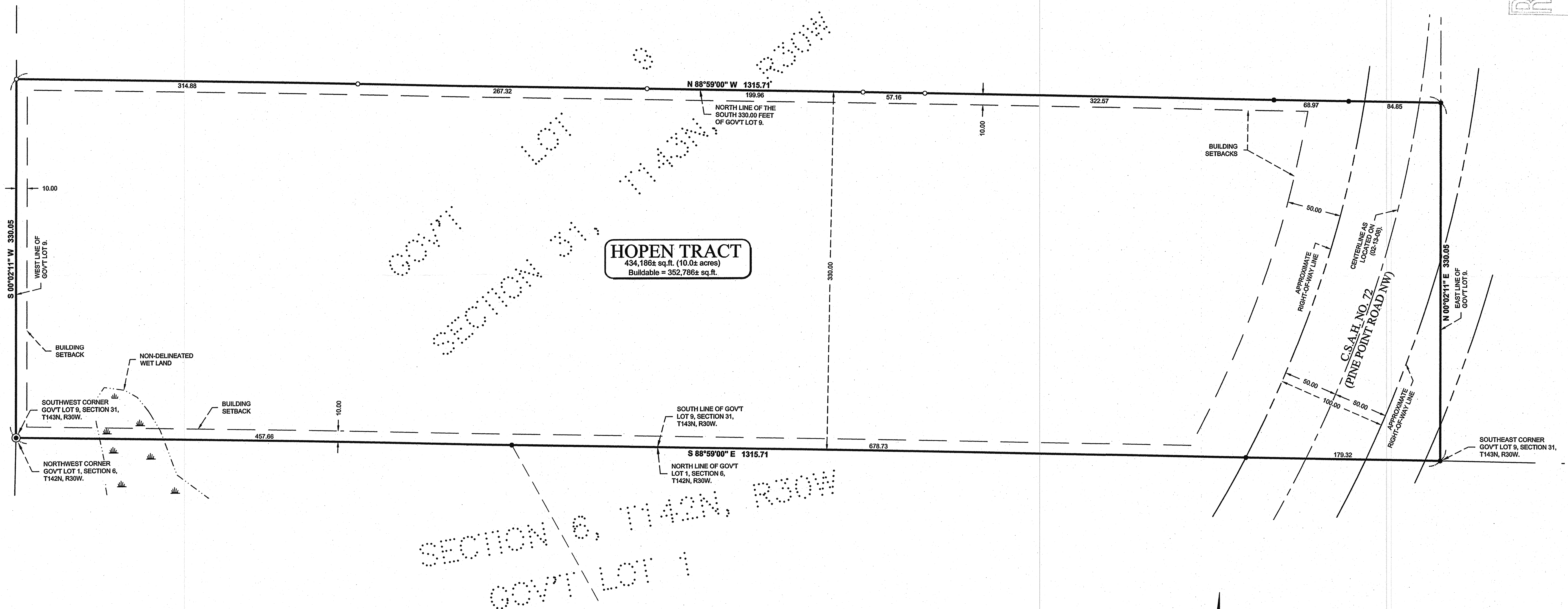

NOTES:

1. There may be more physical above ground features, or wet land information than what is shown on this Certificate of Survey.
2. The wet land shown on this drawing is and approximated location based on a aerial photo overlay and there may be more wet land(s) than what is shown. If a more precise buildable area is required then a wetland delineation may be required.
3. All lines marked with flagging are only an approximation of the true boundary lines and are not to be used as an exact boundary location. Flagged lines should not be used for the establishment of improvements. To mark true boundary lines, additional monumentation would be required.

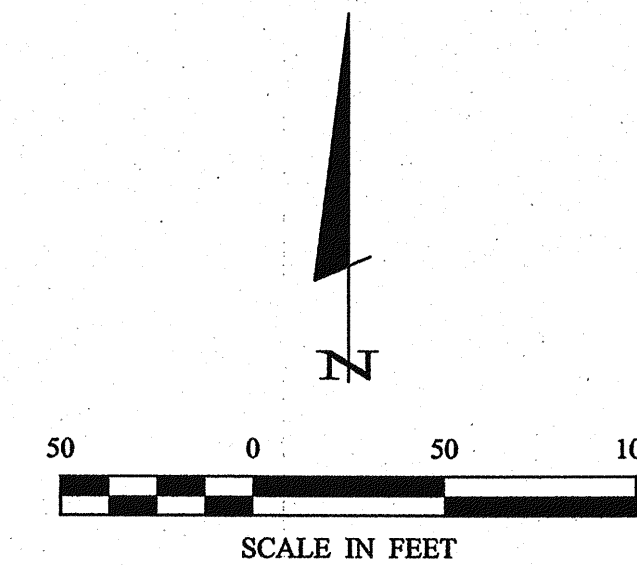

ORIENTATION OF THIS BEARING SYSTEM IS BASED ON THE SOUTH LINE OF THE GOVERNMENT LOT 9, SECTION 31, TOWNSHIP 143 NORTH, RANGE 30 WEST TO HAVE AN ASSIGNED BEARING OF S 88°59'00" E.

LEGEND

- DENOTES MONUMENT FOUND
- DENOTES IRON MONUMENT SET MARKED BY LICENSE No. 21367
- ⊙ DENOTES GLO MONUMENT FOUND
- ☁ DENOTES NON-DELINEATED WET LAND(S)

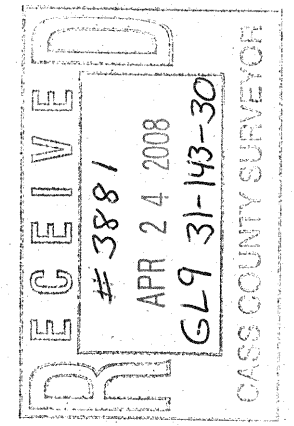

© 2007 Landecker & Associates, Inc. Landecker & Associates, Inc. Engineering - Surveying - Planning Walker, MN 56464 Phone: 218-541-1296 Fax: 218-541-2272	
I HEREBY CERTIFY THAT THIS SURVEY, PLAN, SPECIFICATION, OR REPORT WAS PREPARED BY ME OR UNDER MY DIRECT SUPERVISION AND THAT I AM A LICENSED SURVEYOR OR LAND SURVEYOR UNDER THE LAWS OF THE STATE OF MINNESOTA. Terry L. Freeman Terry L. Freeman PLS#21387 DATE: 2/18/08	RECEIVED # 3887 APR 24 2008 GL9 31-143-30 CASS COUNTY SURVEYOR'S OFFICE
PROJECT No.: C082021 FILE NAME: C082021.dwg FIELD BOOK: BOOK 281 PG. 48	DATE: 02-18-08 SCALE: 1" = 50' HORZ. VERT. NONE
PROJECT MANAGER: TLF CHECKED BY: TLF DRAWN BY: CJH	REVISIONS DATE DESCRIPTION BY
CERTIFICATE OF SURVEY PARIS CAMPBELL BRINDLEY'S HARBOR RESORT 9550 PINE POINT ROAD NW WALKER, MN 56484	
SHEET 1 of 1	

C:\p\landecker\218\2008\804 AM - F:\Drawings\2008\02\2021\HOPEN.dwg\082021.dwg