

# CERTIFICATE OF SURVEY

**EAST LINE OF THE WEST HALF OF THE NORTHWEST QUARTER OF THE NORTHEAST QUARTER,  
SECTION 31, TOWNSHIP 142 NORTH, RANGE 28 WEST,  
CASS COUNTY, MINNESOTA**

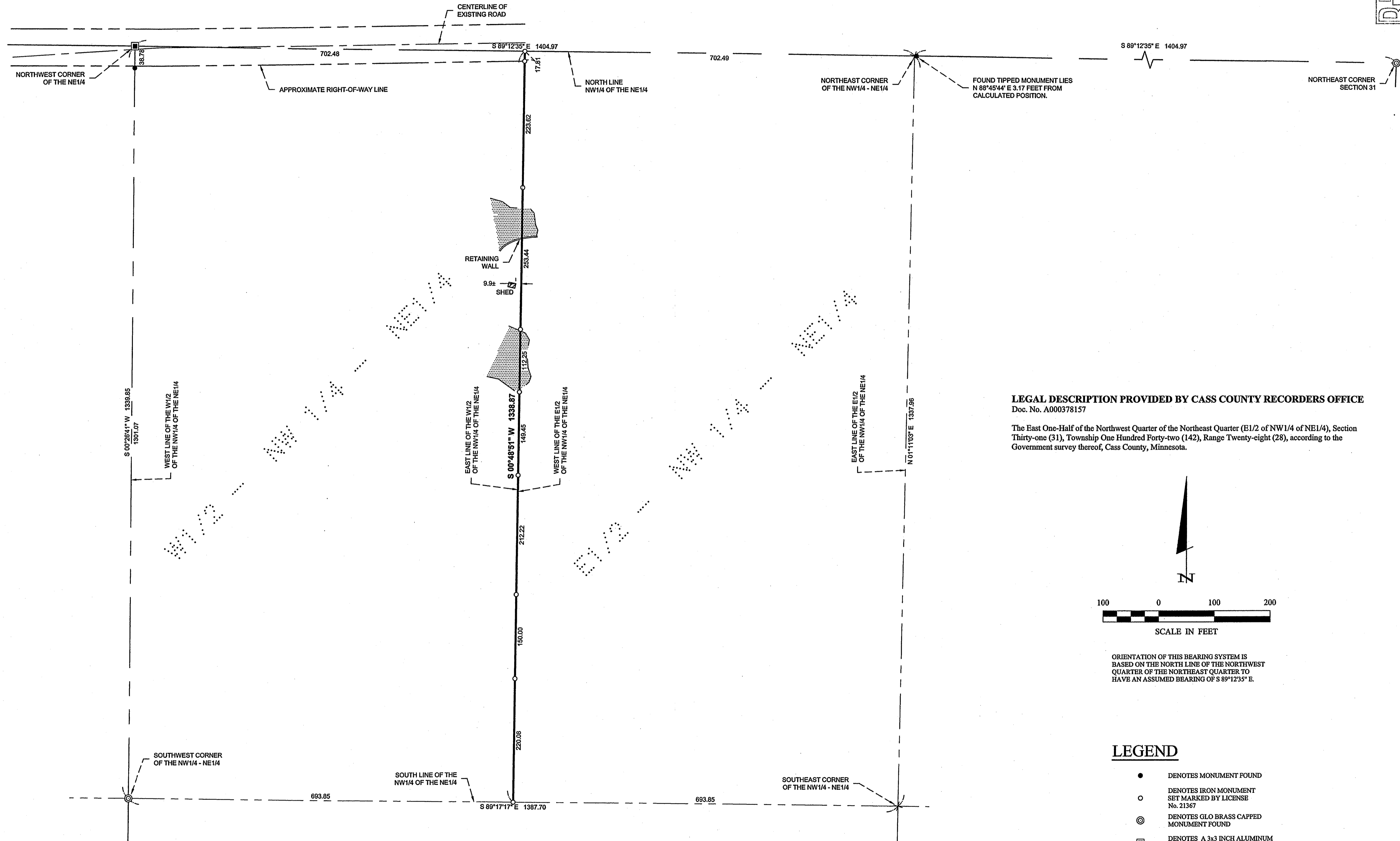

**LEGAL DESCRIPTION PROVIDED BY CASS COUNTY RECORDERS OFFICE**  
Doc. No. A000378157

The East One-Half of the Northwest Quarter of the Northeast Quarter (E1/2 of NW1/4 of NE1/4), Section Thirty-one (31), Township One Hundred Forty-two (142), Range Twenty-eight (28), according to the Government survey thereof, Cass County, Minnesota.

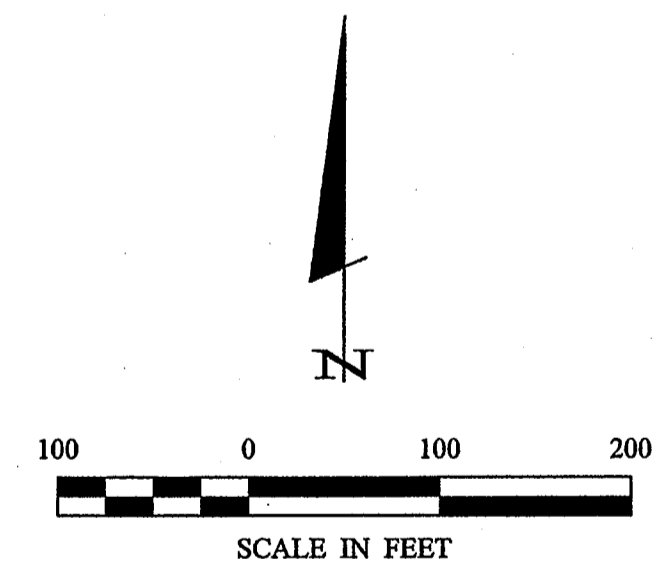

ORIENTATION OF THIS BEARING SYSTEM IS BASED ON THE NORTH LINE OF THE NORTHWEST QUARTER OF THE NORTHEAST QUARTER TO HAVE AN ASSUMED BEARING OF S 89°12'35" E.

### LEGEND

- DENOTES MONUMENT FOUND
- DENOTES IRON MONUMENT SET MARKED BY LICENSE No. 21367
- ⊙ DENOTES GLO BRASS CAPPED MONUMENT FOUND
- DENOTES A 3x3 INCH ALUMINUM SQUARE CAPPED MONUMENT FOUND
- × DENOTES CALCULATED POSITION
- DENOTES EDGE OF MOWED AREA

**RECEIVED**  
# 3800  
NOV 20 2007  
142-N-E 31-142-28  
CASS COUNTY SURVEYOR

© 2007 Landecker & Associates, Inc.  
**Landecker & Associates, Inc.**  
Engineering - Surveying - Planning  
Walker, MN 56484  
Phone: 218-547-1296 Fax: 218-547-2272

I HEREBY CERTIFY THAT THIS SURVEY, PLAN, SPECIFICATION, OR REPORT WAS PREPARED BY ME OR UNDER MY DIRECT SUPERVISION AND THAT I AM A LICENSED SURVEYOR UNDER THE LAWS OF THE STATE OF MINNESOTA.

NEIL J. KINDER  
10/30/07

DATE	REVISIONS	DESCRIPTION

PROJECT No.:	072202	DATE:	10/30/07
FILE NAME:	C072202.dwg	SCALE:	1" = 100'
CHECKED BY:	CJH	HORIZ.:	1" = 100'
DRAWN BY:	DG	VERT.:	1" = 100'

**CERTIFICATE OF SURVEY**  
NEIL J. KINDER  
7209 DIAMOND POINT ROAD NW  
WALKER, MN 56484

Todd Johnson 10/30/2007 12:15 PM - C:\Drawings\072202 - KINDER-SUNDER.dwg\072202.dwg