

CERTIFICATE OF SURVEY

THE NORTHEAST QUARTER OF THE SOUTHEAST QUARTER, SECTION 11 AND
PART OF GOVERNMENT LOT 5, SECTION 12,
ALL IN TOWNSHIP 140 NORTH, RANGE 30 WEST,
CASS COUNTY, MINNESOTA

DESCRIPTION PROVIDED BY CASS COUNTY RECORDER'S OFFICE

The Northeast Quarter of the Southeast Quarter (NE 1/4 of SE 1/4) of Section Eleven (11), Township One Hundred Forty (140), Range Thirty (30), together with a 66 foot easement for ingress and egress over the south 66 feet of that part of Government Lot Five (5), Section Twelve (12), Township One Hundred Forty (140), Range Thirty (30), lying west of the existing Township Road. Subject to easements, restrictions and mineral reservations of record, and also subject to: (a) Building and zoning laws, ordinance, State and Federal regulations; (b) Restrictions relating to use or improvement of premises without effective forfeiture provision; (c) Reservation of any minerals and mineral rights to the State of Minnesota or to any other person or entity; (d) Utility and drainage easements which do not interfere with present improvements.

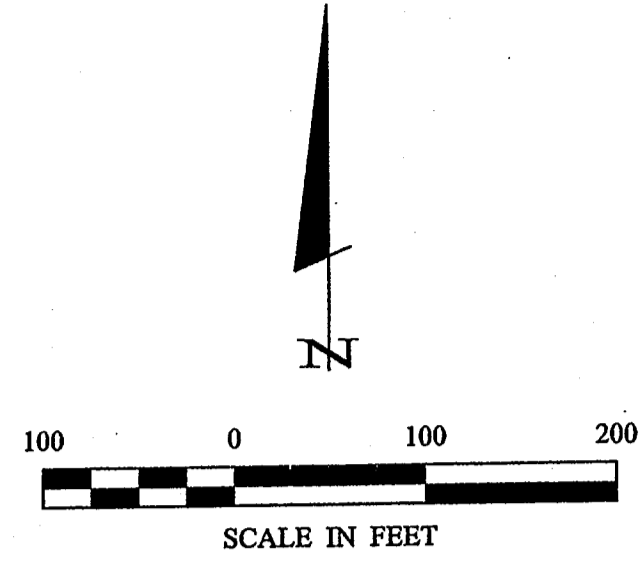

ORIENTATION OF THIS BEARING SYSTEM IS BASED ON THE NORTH LINE OF THE NE 1/4-SE 1/4 TO HAVE AN ASSIGNED BEARING OF S 89° 45' 45" E.

LEGEND

- DENOTES MONUMENT FOUND
- DENOTES IRON MONUMENT SET MARKED BY LICENSE No. 21367
- × DENOTES CALCULATED POSITION
- ▬ DENOTES NON-DELINEATED WET LAND(S)

NOTES:

1. No improvements, topography information has been surveyed or shown on this certificate.
2. Non-Delineated wet land edge and shoreline were put in by aerial photo overlay.
3. The buildable shown on this survey is a rough approximation. Due to the nature at which the shown wet land edge was created.

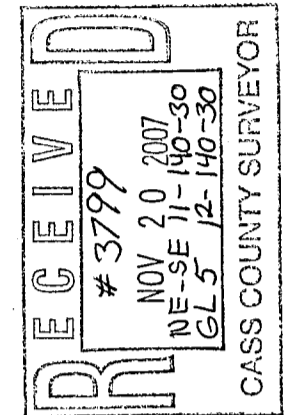
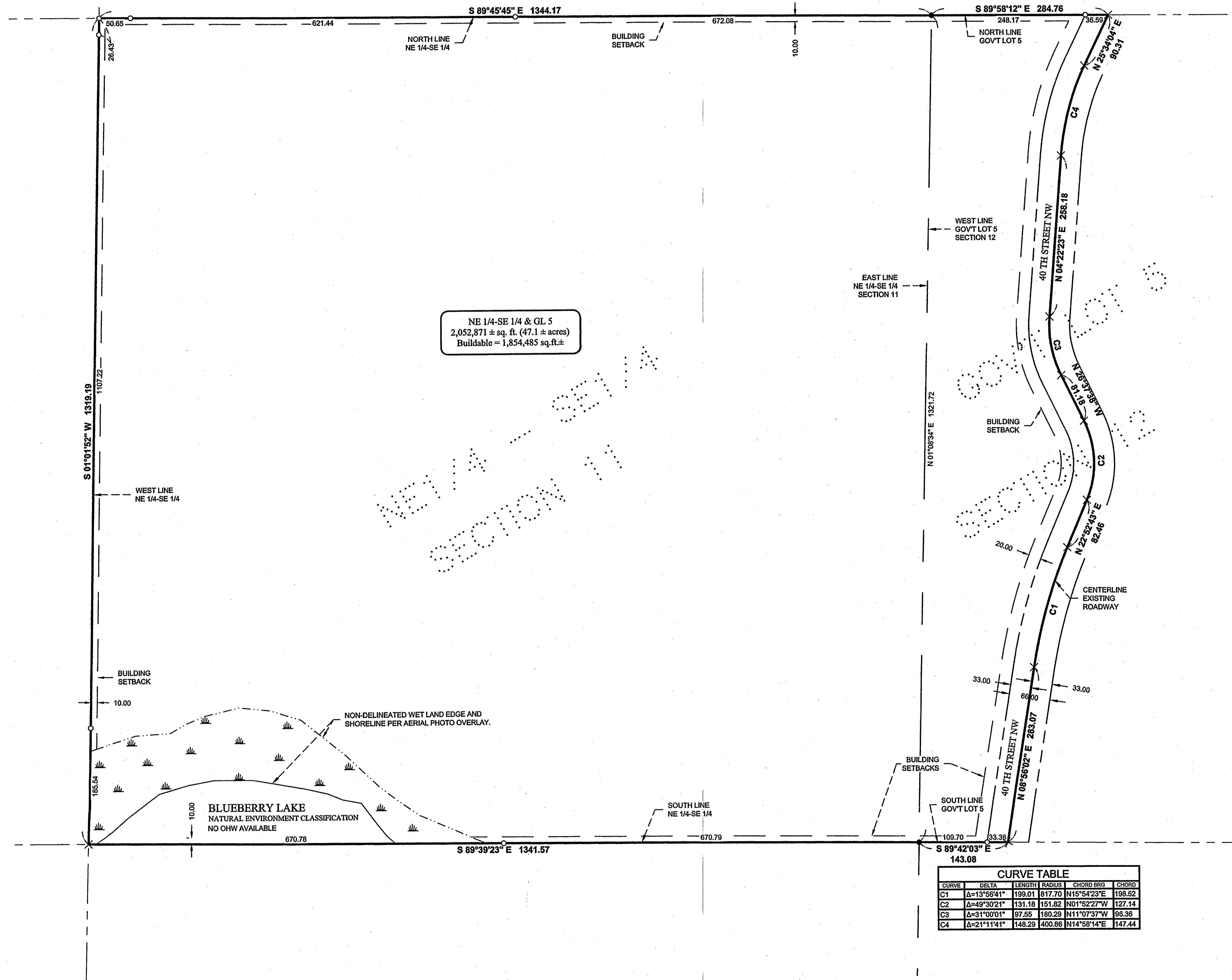

© 2005 Landecker & Associates, Inc.
Landecker & Associates, Inc.
Engineering • Surveying • Planning
Walker, MN 56484
Phone: 218-547-1296 Fax: 218-547-2722

LUG. NO. 50353

DATE 10/29/07

BY [Signature]

REVISIONS

DATE	DESCRIPTION
10/29/07	CHANGE MONUMENTATION AND ADDED WET LAND EDGE AND SHORELINE

PROJECT NO.: 072178
FILE NAME: C072178-1.dwg
FIELD BOOK: BOOK 287 PG. 7

DATE: 10/29/07
SCALE: 1"=100'
HORZ.: NONE
VERT.: NONE

PROJECT MANAGER: TLF
CHECKED BY: CJH
DRAWN BY: DRG

CERTIFICATE OF SURVEY
CLARENCE R. PAYNE
2702 40TH ST. NW
HACKENSACK, MN 56452

SHEET
1 OF 1

Todd Johnson 10/29/2007 8:35 AM - C:\Drawings\072178 PAYNE.dwg\072178-1.dwg