

CERTIFICATE OF SURVEY

PART OF GOVERNMENT LOT 1,
SECTION 31, TOWNSHIP 143 NORTH, RANGE 26 WEST,
CASS COUNTY, MINNESOTA

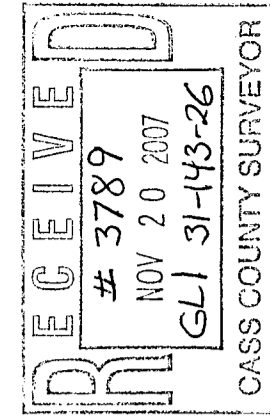

© 2006 Landecker & Associates, Inc.
Landecker & Associates, Inc.
Engineering - Surveying - Planning
Walker, MN 56484
Phone: 218-547-1296 Fax: 218-547-2272

LEGAL DESCRIPTION PROVIDED BY CASS COUNTY RECORDERS OFFICE

The East Half of the West Half of the Northwest Quarter of the Northwest Quarter (E1/2 W1/2 NW1/4 NW1/4), Section Thirty-one (31), Township One Hundred Forty-three (143), Range Twenty-six (26).

Subject to and together with easements, restrictions and reservations of record, if any.

Surveyor's Notes:

The underlying legal description on record states the E1/2 of the W1/2 of the Northwest Quarter of the Northwest Quarter, Section 31, T143N, R26W. The Northwest Quarter of the Northwest Quarter of Section 31 is **Government Lot 1** of Section 31, T143N, R26W.

Wetland(s) may exist within the boundary of this survey, but were not located out in the field due to the original purpose of this survey. If the wetland(s) need be located additional work needs to be done.

The buildable area shown on this survey does reflect if there is wetland(s) within the boundary.

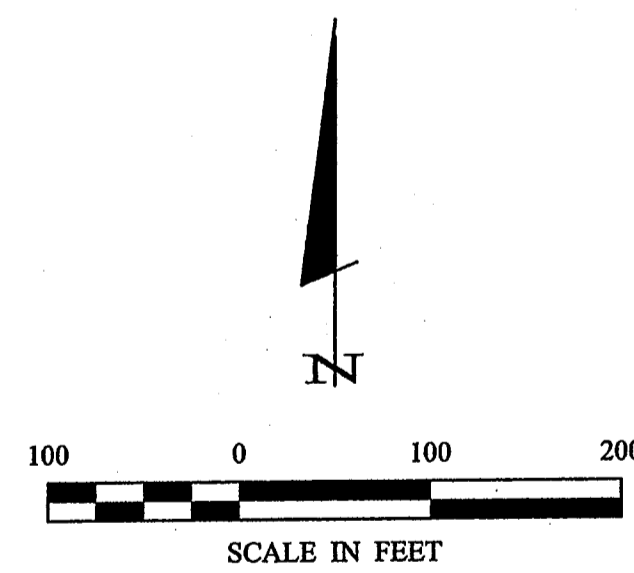

ORIENTATION OF THIS BEARING SYSTEM IS BASED ON THE NORTH LINE OF GOVERNMENT LOT 1, SECTION 31, T143N, R26W TO HAVE AN ASSUMED BEARING OF S 89°13'45" E.

- DENOTES MONUMENT FOUND
- DENOTES IRON MONUMENT SET MARKED BY LICENSE No. 21367
- ⊙ DENOTES USFS BRONZE CAP MONUMENT FOUND
- DENOTES SET PK NAIL
- × DENOTES CALCULATED POSITION

Todd Johnson 10/16/2007 11:25 AM - C:\Drawings\072176 KRAUSE.dwg\072176.dwg

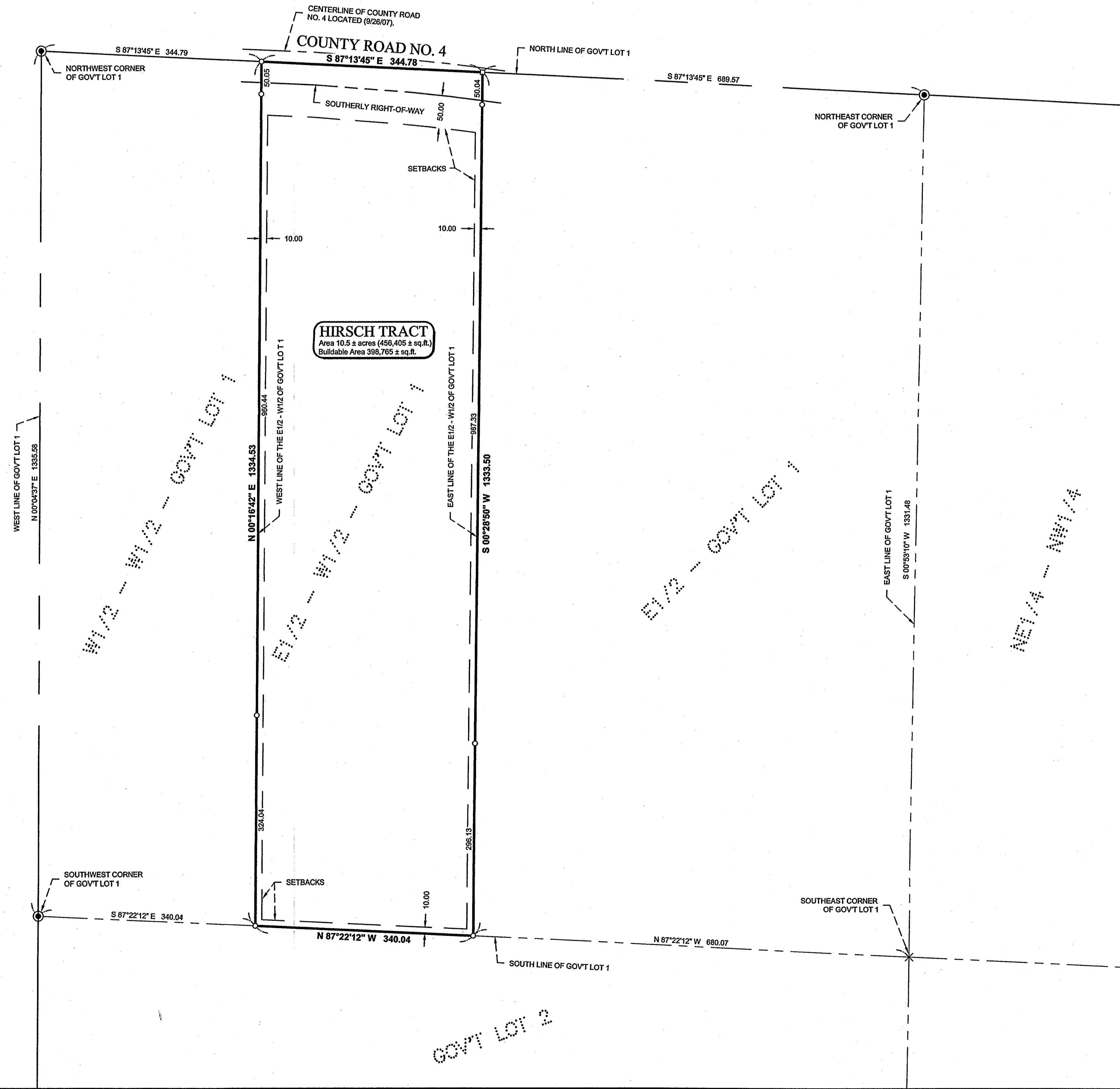

PROJECT MANAGER: CJH		PROJECT No.: 072176	DATE: 10-05-07	REVISIONS DESCRIPTION	BY
CHECKED BY: CJH		FILE NAME: C072176.dwg	SCALE: HORIZ 1" = 100'	DATE	
DRAWN BY: DG		FIELD BOOK: BOOK 288 PG. 69	VERT. NONE		
MARVIN HIRSCH		P.O. BOX 36 WINSTED, MN 55395		LIC. NO. 5053-53	
SHEET		1 of 1		DATE	