

CERTIFICATE OF SURVEY

PART OF GOVERNMENT LOT 3 AND PART OF THE NORTHWEST QUARTER OF THE NORTHWEST QUARTER SECTION 14, TOWNSHIP 139 NORTH, RANGE 29 WEST, AND PART OF THE SOUTHWEST QUARTER, SECTION 11, TOWNSHIP 139 NORTH, RANGE 29 WEST, ALL IN CASS COUNTY, MINNESOTA.

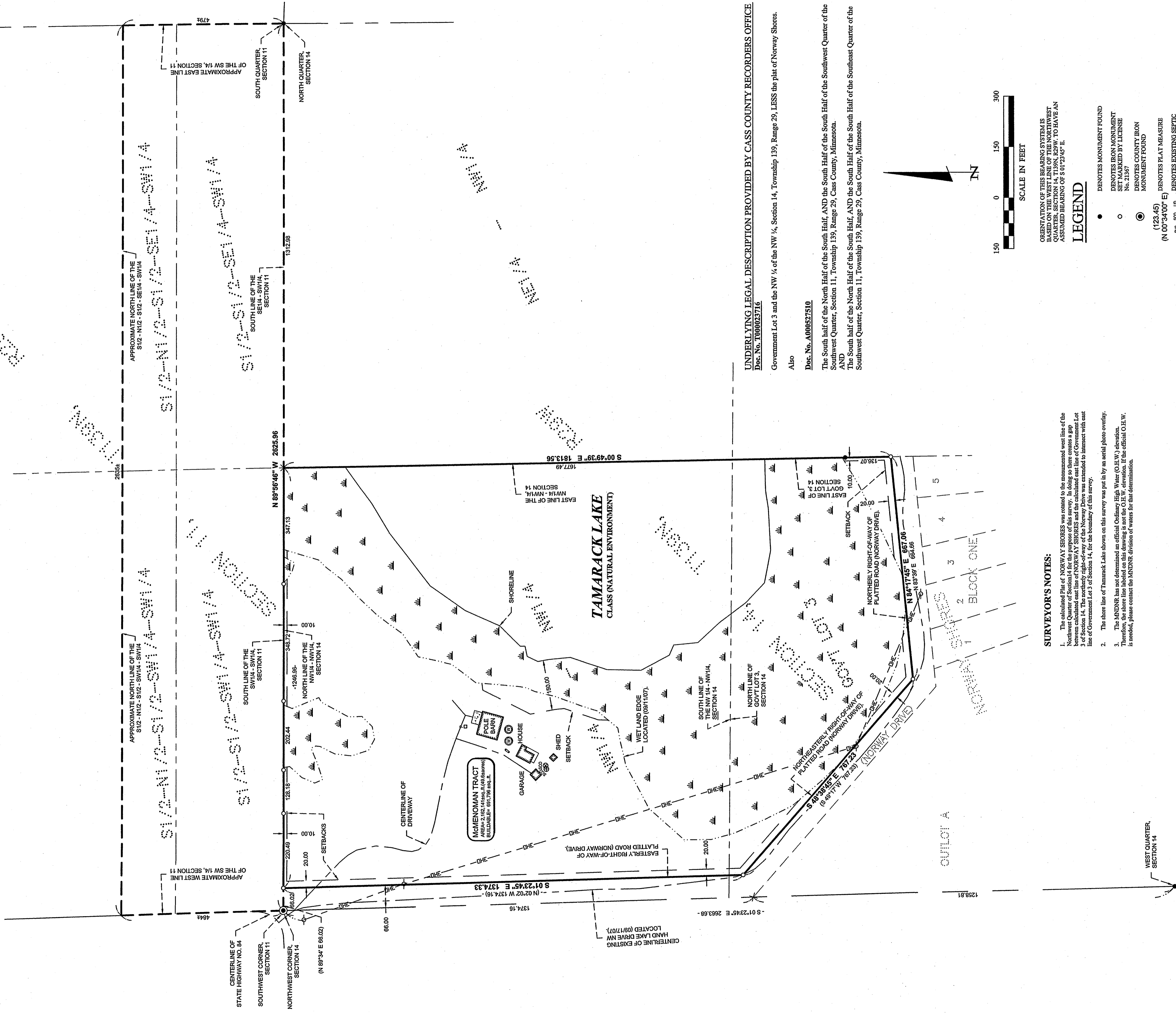

UNDERLYING LEGAL DESCRIPTION PROVIDED BY CASS COUNTY RECORDERS OFFICE
 Doc. No. T000023716
 Government Lot 3 and the NW 1/4 of the NW 1/4, Section 14, Township 139, Range 29, LESS the plat of Norway Shores.
 Also
 Doc. No. A000527510
 The South half of the North Half of the South Half, AND the South Half of the South Half of the Southwest Quarter of the Southwest Quarter, Section 11, Township 139, Range 29, Cass County, Minnesota.
 The South half of the North Half of the South Half, AND the South Half of the South Half of the Southwest Quarter of the Southwest Quarter, Section 11, Township 139, Range 29, Cass County, Minnesota.

ORIENTATION OF THIS BEARING SYSTEM IS BASED ON THE WEST LINE OF THE NORTHWEST QUARTER OF SECTION 14, TOWNSHIP 139 NORTH, RANGE 29 WEST, TO HAVE AN ASSUMED BEARING OF S 01°23'45" E.

LEGEND

- DENOTES MONUMENT FOUND
- DENOTES IRON MONUMENT SET-MARKED BY LICENSE No. 21567
- ⊙ MONUMENT FOUND
- (123.45) DENOTES PLAT MEASURE
- (N 00°34'00" E) DENOTES EXISTING SEPTIC VENT, SEPTIC CLEANOUT, & SEPTIC PUMP LID
- ⊠ DENOTES EXISTING SEPTIC LEFT STATION
- ⊙ DENOTES EXISTING WELL
- ⊞ DENOTES EXISTING LP TANK
- ⊞ DENOTES EXISTING PHONE PEDESTAL & PHONE BOX
- ⊞ DENOTES NON-DELINEATED WET LAND(S)
- ⊞ DENOTES EXISTING UTILITY POLE
- ⊞ DENOTES EXISTING OVERHEAD ELECTRIC CABLE

SURVEYOR'S NOTES:

- The calculated Plat of NORWAY SHORES was related to the monumented west line of the Northwest Quarter of Section 14 for the purpose of this survey. In doing so there creates a gap between calculated east line of NORWAY SHORES and the calculated east line of Government Lot 3 of Section 14. The northerly right-of-way of the Norway Drive was extended to intersect with east line of Government Lot 3 of Section 14, for the boundary of this survey.
- The shore line of Tamarack Lake shown on this survey was put in by an aerial photo overlay.
- The MNDNR has not determined an official Outlines High Water (O.H.W.) elevation. Therefore, the shore line labeled on this drawing is not the O.H.W. elevation. If the official O.H.W. is needed, please contact the MNDNR division of waters for that determination.

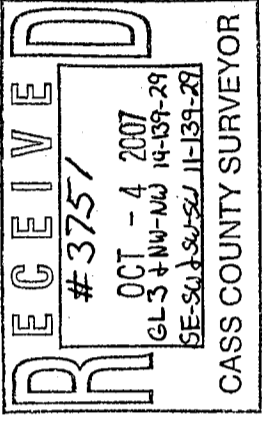

REVISIONS	DATE	DESCRIPTION

I HEREBY CERTIFY THAT THIS SURVEY, PLAN, SPECIFICATION, OR REPORT WAS MADE BY ME OR UNDER MY CLOSE PERSONAL SUPERVISION AND THAT I AM A DULY LICENSED PROFESSIONAL ENGINEER OR LAND SURVEYOR UNDER THE LAWS OF THE STATE OF MINNESOTA.

DATE: 09/17/07
 SURVEYOR: COREY J. HENDERSHOTT
 LIC. NO. 583353

Landecker & Associates, Inc.
 Engineering - Surveying - Planning
 Walker, MN 56484
 Phone: 218-547-1296
 Fax: 218-547-2272