

CERTIFICATE OF SURVEY

**OUTLOT "A", LOT 9, PART OF LOT 8, BLOCK ONE, LONG BAY SHORES FIRST ADDITION,
PART OF GOVERNMENT LOT 3, AND PART OF RED PINE DRIVE, LONG BAY SHORES SECOND ADDITION,
SECTION 6, TOWNSHIP 140 NORTH, RANGE 30 WEST,
CASS COUNTY, MINNESOTA**

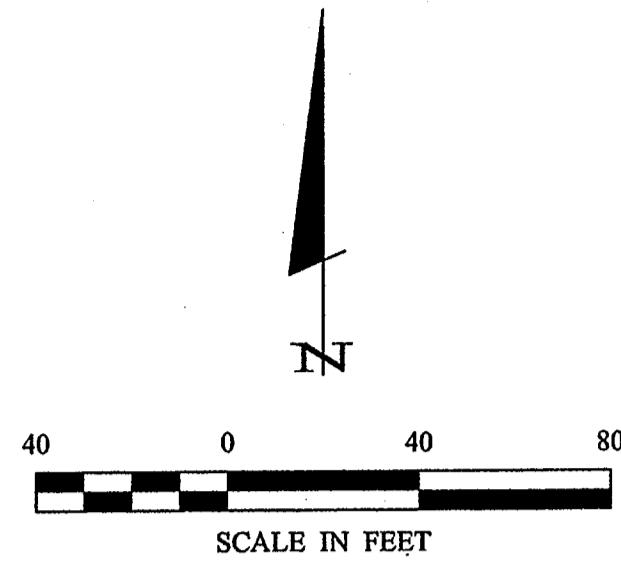

ORIENTATION OF THIS BEARING SYSTEM IS BASED ON THE EAST LINE OF GOV'T LOT 3 TO HAVE AN ASSUMED BEARING OF N 00° 52' 00" E.

LEGEND

- DENOTES MONUMENT FOUND
- DENOTES IRON MONUMENT SET MARKED BY LICENSE No. 21367

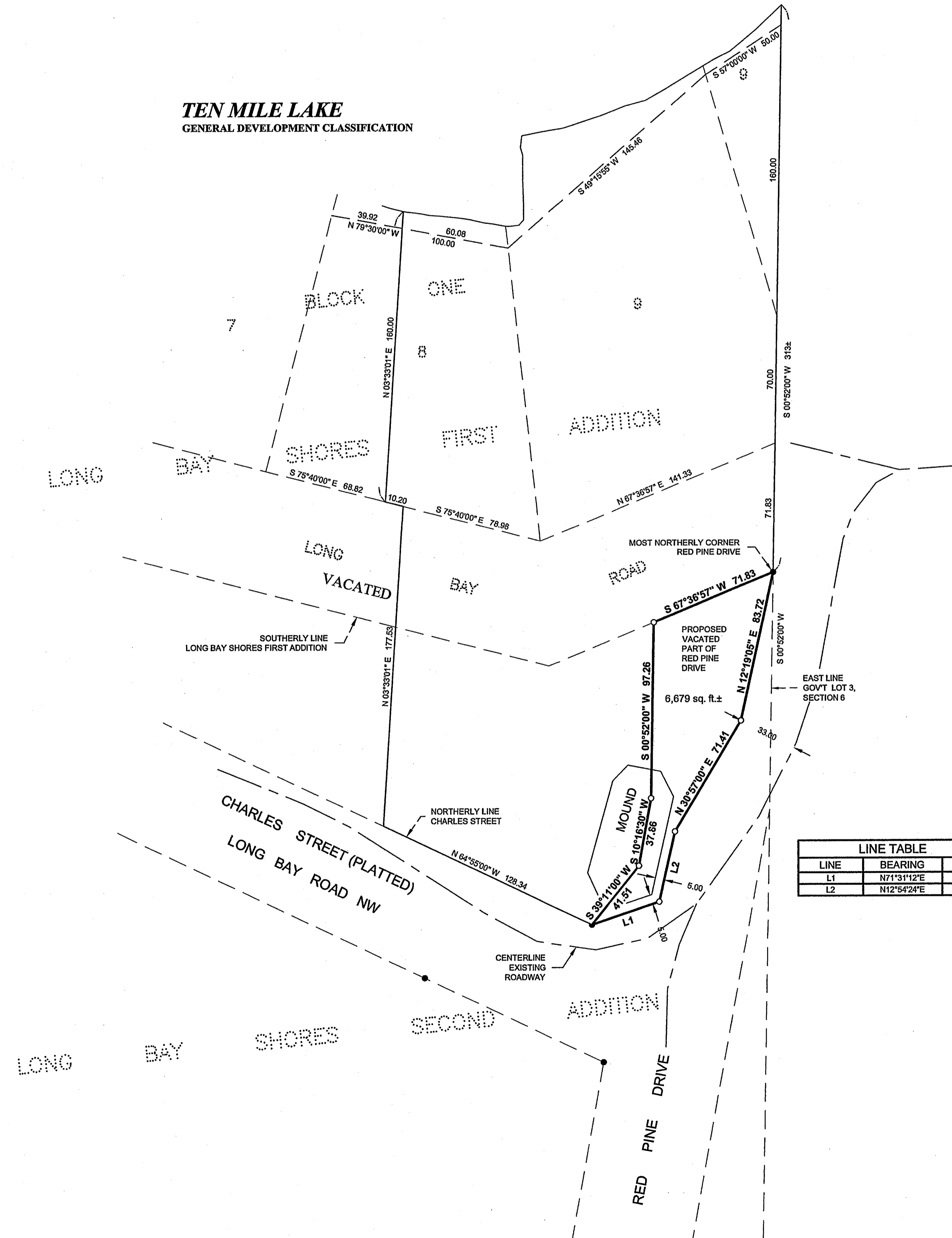

PROPOSED VACATION DESCRIPTION

That part of Red Pine Drive, LONG BAY SHORES SECOND ADDITION, plat of record, Cass County, Minnesota, described as follows: Beginning at the most northerly corner of said Red Pine Drive, being on the east line of Government Lot 3, Section 6, Township 140 North, Range 30 West, said County; thence South 67 degrees 36 minutes 57 seconds West, assigned bearing along the northerly line of said Red Pine Drive 71.38 feet; thence South 0 degrees 52 minutes 00 seconds West along the westerly line of said Red Pine Drive 97.26 feet; thence South 10 degrees 16 minutes 30 seconds West along said westerly line 37.86 feet; thence South 39 degrees 11 minutes 00 seconds West along said westerly line 41.51 feet; thence North 71 degrees 31 minutes 12 seconds East 39.50 feet; thence North 12 degrees 54 minutes 24 seconds East 39.47 feet; thence North 30 degrees 57 minutes 00 seconds East 71.41 feet; thence North 12 degrees 19 minutes 05 seconds East 83.72 feet to the point of beginning.

LINE TABLE		
LINE	BEARING	LENGTH
L1	N71°31'12"E	39.50
L2	N12°54'24"E	39.47

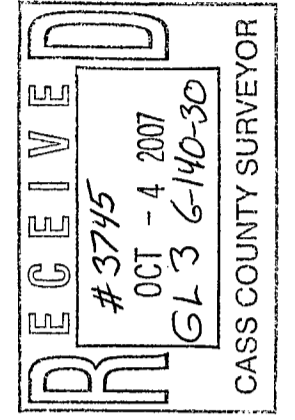

© 2006 Landecker & Associates, Inc.

Landecker & Associates, Inc.
Engineering - Surveying - Planning
Walker, MN 56484
Phone: 218-541-1266 Fax: 218-541-2272

CERTIFICATE OF SURVEY
HOWARD THORSEN
4610 LONG BAY ROAD NW
HACKENSACK, MN 56452

PROJECT NO: 072084
FILE NAME: C072084.dwg
FIELD BOOK: BOOK 281 Pg. 38

DATE: 10/2/07
SCALE: 1"=40'
HORIZ: NONE
VERT: NONE

PROJECT MANAGER: TLF
CHECKED BY: TLF
DRAWN BY: DRG

REVISIONS
DATE DESCRIPTION

BY
DATE DESCRIPTION

DATE: 10/2/07
LIC. NO. 21367