

TOPOGRAPHIC SURVEY

TRACT A, REGISTERED LAND SURVEY NO. 48
SECTION 1, TOWNSHIP 140 NORTH, RANGE 31 WEST,
CASS COUNTY, MINNESOTA
This is not a boundary survey

LEGAL DESCRIPTION PROVIDED BY CASS COUNTY RECORDERS OFFICE
Doc. No. T000025653

Tract A, Registered Land Survey No. 48

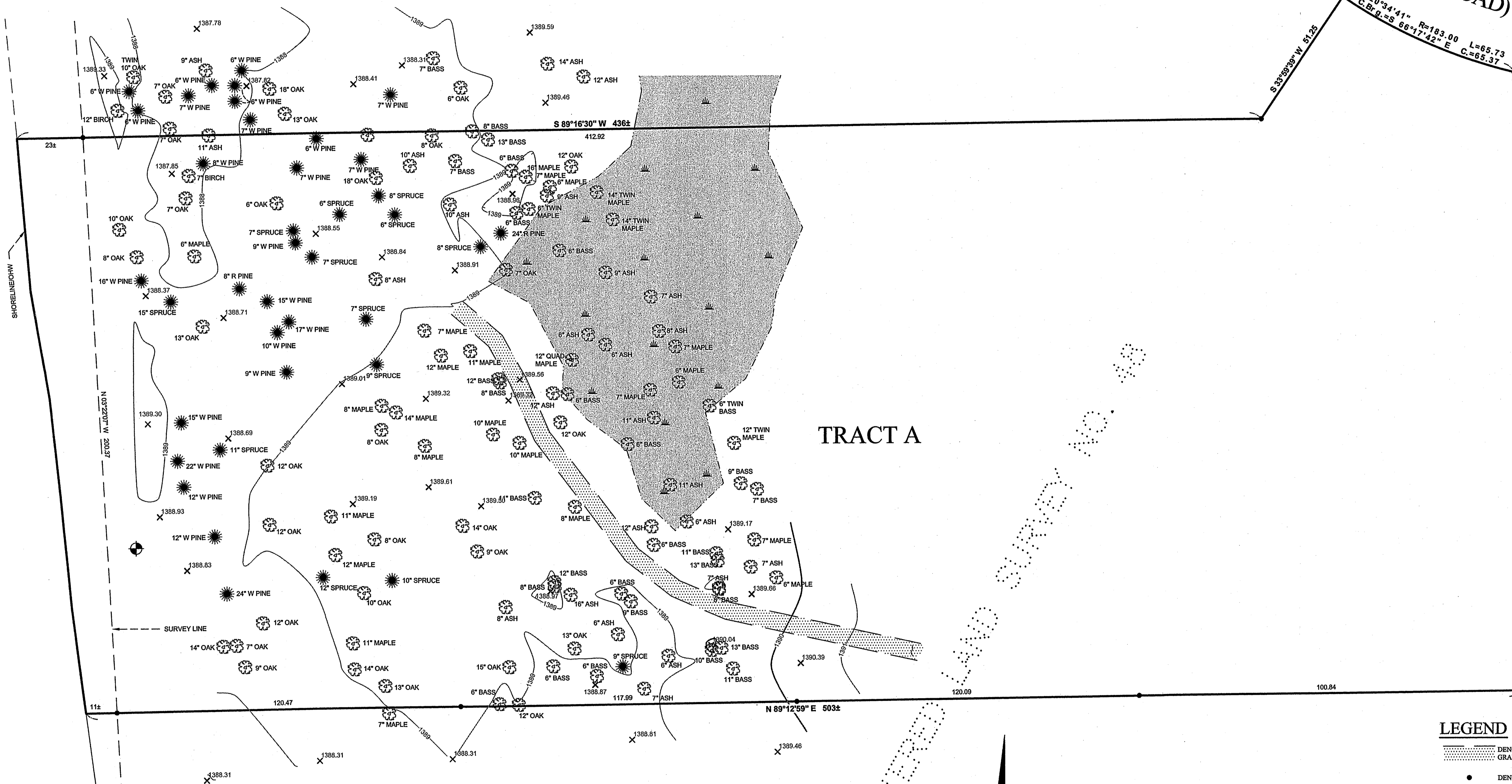

TRACT A

RECEIVED
#3792
OCT - 4 2007
(GLS 1-140-3)
CASS COUNTY SURVEYOR

© 2008 Landcker & Associates, Inc.
Landcker & Associates, Inc.
Engineering - Surveying - Planning
Walker, MN 56484
Phone: 218-547-1296 Fax: 218-547-2172

I HEREBY CERTIFY THAT THIS SURVEY PLAN, SPECIFICATION OR REPORT WAS PREPARED BY ME OR UNDER MY DIRECT SUPERVISION AND THAT I AM A DULY LICENSED PROFESSIONAL ENGINEER OR LAND SURVEYOR UNDER THE LAWS OF THE STATE OF MINNESOTA.
[Signature]
DATE: 10/04/07 LIC. NO. 55357

REVISIONS	DATE	DESCRIPTION
BY		

PROJECT NO.:	072187	DATE:	10/04/07
FILE NAME:	T072187.dwg	SCALE:	HORZ. 1"=20'
FIELD BOOK:	BOOK 286 PG. 63	VERT.:	NONE
PROJECT MANAGER:	CJH	CHECKED BY:	CJH
DRAWN BY:	DRG.DMS		

TOPOGRAPHIC SURVEY	JOHN FLAKNE 5635 PROVIDENCE CURVE INDEPENDENCE, MN 55359
SHEET	1 OF 1

TEN MILE LAKE
GENERAL DEVELOPMENT CLASSIFICATION
LAKE ELEVATION = 1378.97 FEET / 9-21-07
ORDINARY HIGH WATER ELEVATION = 1379.9 FEET (MN/DNR)
BENCHMARK: AT THE PUBLIC ACCESS A 3/8" SPIKE 0.5' ABOVE GROUND IN THE NE SIDE OF A 1.3' OAK ON THE SLOPE ON THE NORTH SIDE OF THE ACCESS AREA.
BASED ON 1929 NGVD

- LEGEND**
- DENOTES EDGE OF EXISTING GRAVEL
 - DENOTES MONUMENT FOUND
 - DENOTES IRON MONUMENT SET MARKED BY LICENSE No. 21367
 - DENOTES WET LAND(S)
 - DENOTES EXISTING CONIFEROUS TREE, TYPE & SIZE
 - DENOTES EXISTING DECIDUOUS TREE, TYPE, & SIZE
 - DENOTES EXISTING INTERMEDIATE CONTOURS
 - DENOTES EXISTING INTERMEDIATE CONTOURS (DEPRESSION)
 - DENOTES EXISTING INDEX CONTOURS
 - DENOTES SPOT ELEVATION (EXISTING GRADE)

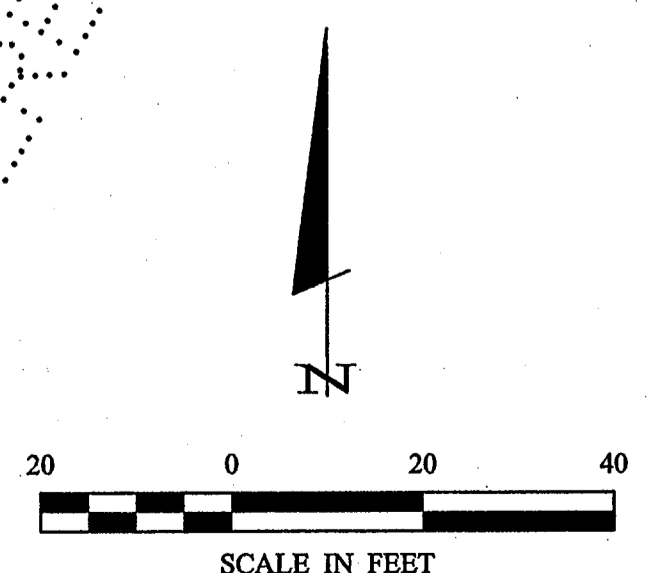

ORIENTATION OF THIS BEARING SYSTEM IS BASED ON THE SOUTH LINE OF GOV'T LOT 5 TO HAVE AN ASSUMED BEARING OF N 89° 12' 59" E.

LEGEND

- BENCHMARK: 604 SPIKE IN SLY SIDE OF 16' NORWAY ELEV. = 1388.78 FEET

T:\04\2007\12-10 PM - C:\Drawings\072187 FLAKNE.dwg\1072187.dwg