

CERTIFICATE of SURVEY

THE EASTERLY 440.00 FEET of the SOUTHERLY 250.00 FEET of
THE NORTH 1/2 of the NE 1/4 of the NE 1/4 SECTION 16, T133N, R31 W
CASS COUNTY, MINNESOTA

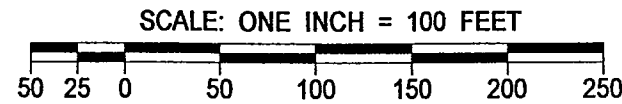

- DENOTES IRON PIPE FOUND
- ⊙ DENOTES CAST IRON MONUMENT FOUND
- DENOTES SQUARE CASS COUNTY MONUMENT IN PLACE
- DENOTES IRON PIPE PLACED, MARKED RLS 14712

BEARINGS BASED ON CASS COUNTY SOUTH / 99

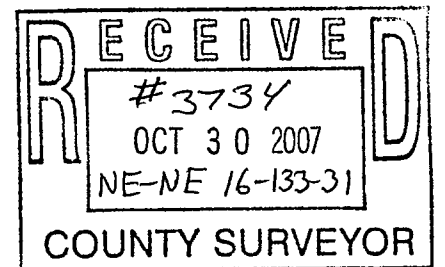
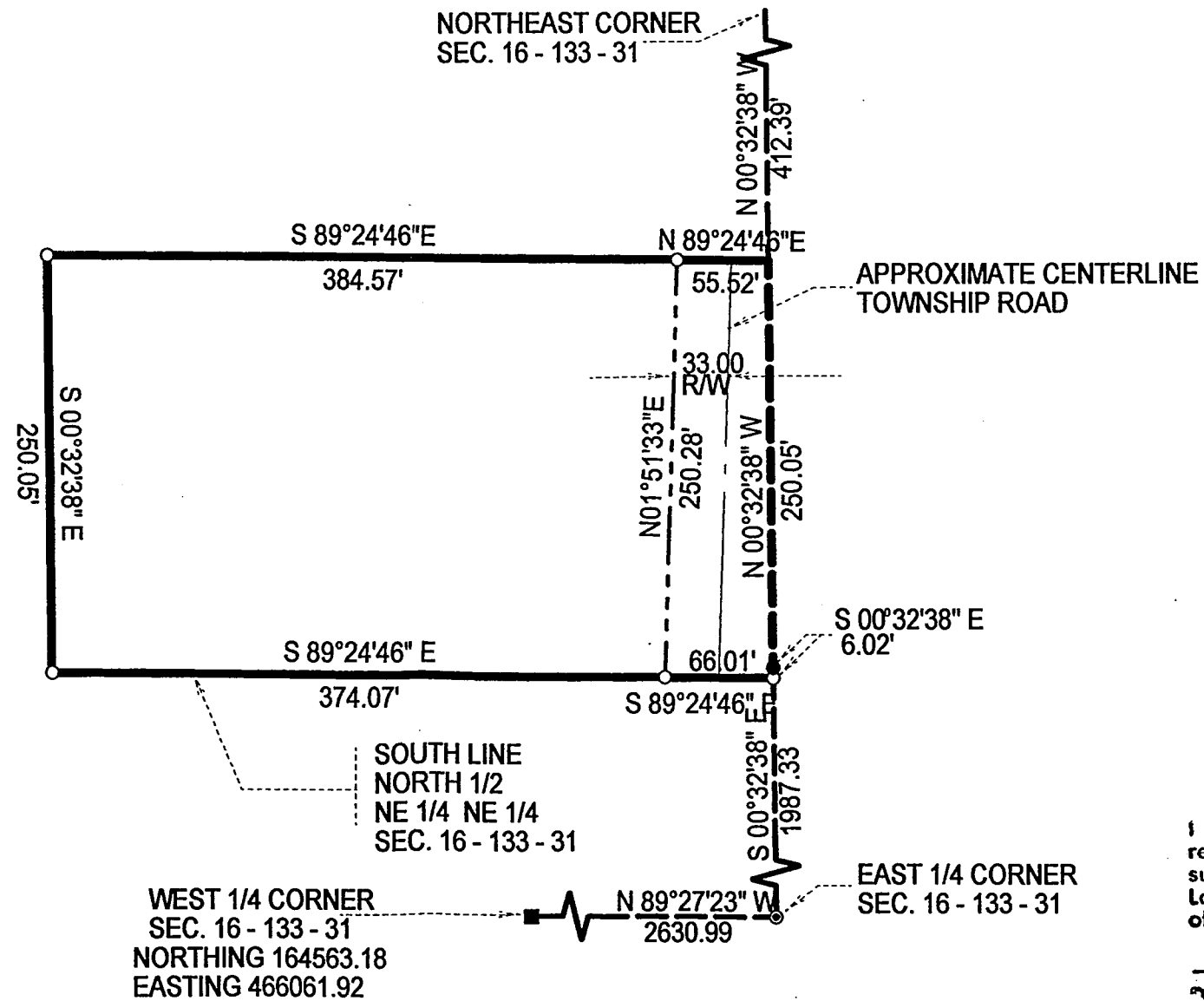

I hereby certify that this survey, plan, or report was prepared by me or under my direct supervision and that I am a duly Registered Land Surveyor under the laws of the State of Minnesota.

John W. Hansen
 Date 7-11-07 Registration No. 19712