

# Certificate of Survey

Part of the Northeast Quarter,  
Section 15, Township 135 North, Range 30 West,  
Cass County, Minnesota.

### Legal Description Tract A:

The Northeast Quarter of the Northeast Quarter of Section 15, Township 135 North, Range 30 West, Cass County, Minnesota.

AND ALSO the Northwest Quarter of the Northeast Quarter of Section 15, Township 135 North, Range 30 West, Cass County, Minnesota.

EXCEPT the South Half of the South Half of said Northeast Quarter of the Northeast Quarter.

ALSO EXCEPT the South Half of the South Half of said Northwest Quarter of the Northeast Quarter.

Said parcel contains 60.1 acres, more or less, and is subject to all easements, restrictions or reservations of record, if any.

### Legal Description Tract B:

The South Half of the South Half of the Northeast Quarter of the Northeast Quarter of Section 15, Township 135 North, Range 30 West, Cass County, Minnesota.

AND ALSO the South Half of the South Half of the Northwest Quarter of the Northeast Quarter of Section 15, Township 135 North, Range 30 West, Cass County, Minnesota.

AND ALSO the North Half of the North Half of the Southeast Quarter of the Northeast Quarter of Section 15, Township 135 North, Range 30 West, Cass County, Minnesota.

AND ALSO the North Half of the North Half of the Southwest Quarter of the Northeast Quarter of Section 15, Township 135 North, Range 30 West, Cass County, Minnesota.

Said parcel contains 40.1 acres, more or less, and is subject to all easements, restrictions or reservations of record, if any.

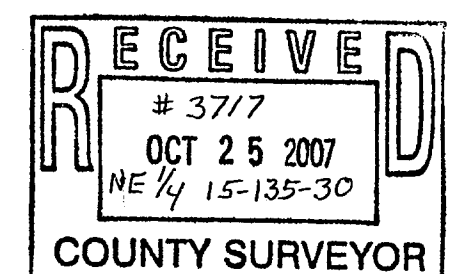
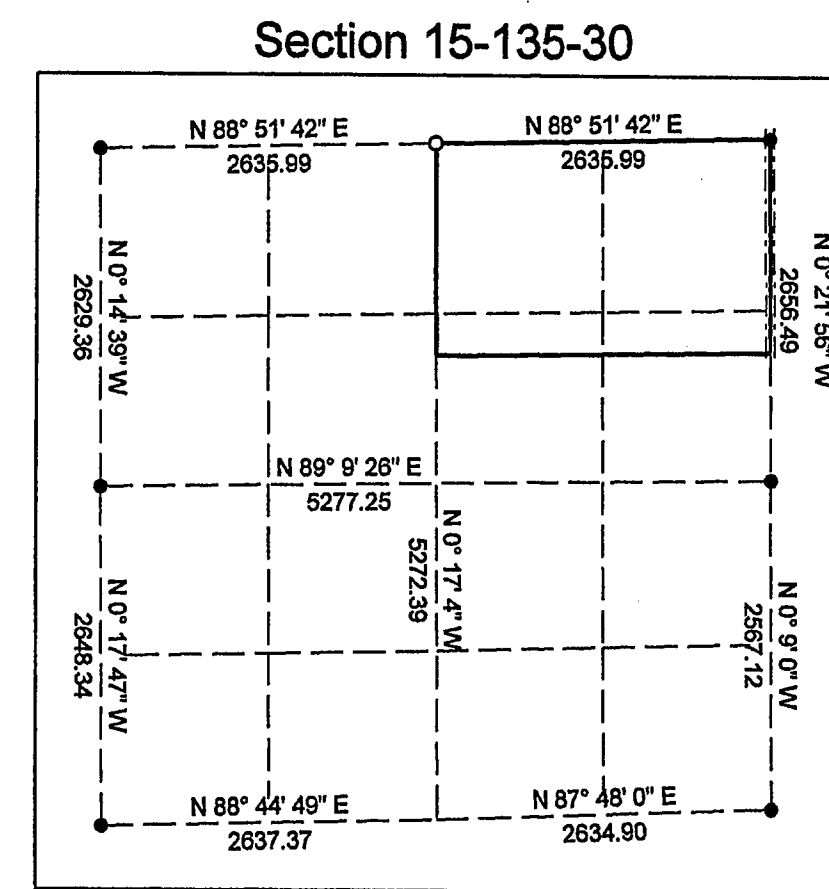
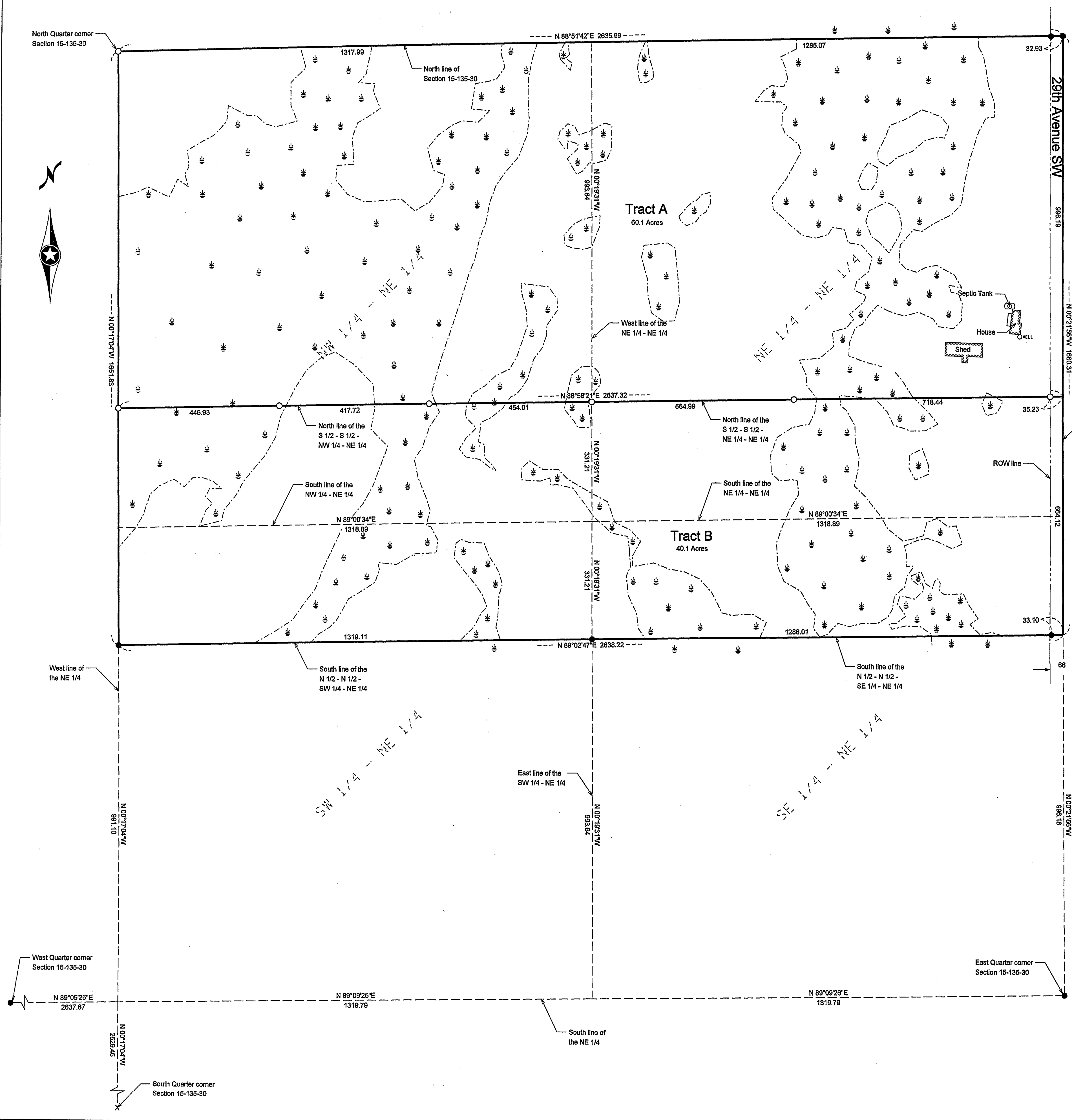

Notes:  
Wetlands delineated by Mitch Brinks of KLD on 4-18-07, 4-19-07, 5-17-07, and 5-24-07.  
Indicates delineated wetland edge  
● Indicates iron monument found  
○ Indicates iron monument set, marked RLS 23668  
Orientation of this bearing system is the North American Datum of 1983.



| No. | Date | REVISIONS |
|-----|------|-----------|
|     |      |           |
|     |      |           |
|     |      |           |
|     |      |           |

|  |                                   |
|--|-----------------------------------|
| Client Name:   | BOB MILLER                        |
| Survey By:   | MS                                |
| Drawn By:  | KW                                |
| Checked By:  | JL                                |
| I HEREBY CERTIFY THAT THIS PLAN, SURVEY, OR REPORT WAS PREPARED BY ME OR UNDER MY DIRECT SUPERVISION AND THAT I AM A DULY REGISTERED LAND SURVEYOR UNDER THE LAWS OF THE STATE OF MINNESOTA. |                                   |
| SIGNATURE:   | <i>[Signature]</i> DATE: 10-22-07 |
| JAMES KRAMER, MN LICENSE NUMBER 23668  |                                   |
| PROJECT NO.  | MILLB0701                         |

|  |
|--|
| <br><small>1220 Industrial Park Road SW<br/>Brynor, MN 56209<br/>218-629-5333</small><br><b>KRAMER LEAS DELEO</b><br><small>SURVEYING • ENGINEERING • PLANNING</small><br><small>BAXTER ST. CLOUD WALKER</small> |
|--|