

CERTIFICATE OF SURVEY

LOTS 1-14 & 29-43, BLOCK 10, INTERLACHEN LODGE INCORPORATED AND
 LOTS 229-244, INTERLACHEN LODGE, ALL IN
 SECTION 8, TOWNSHIP 140 NORTH, RANGE 29 WEST,
 CASS COUNTY, MINNESOTA

RECEIVED
 # 3703
 AUG 21 2007
 GL 1/8 140-29
 CASS COUNTY SURVEYOR

© 2006 Landecker & Associates, Inc.
Landecker & Associates, Inc.
 Engineering - Surveying - Planning
 Walker, MN 56484
 Phone: 218-547-1296
 Fax: 218-547-2272

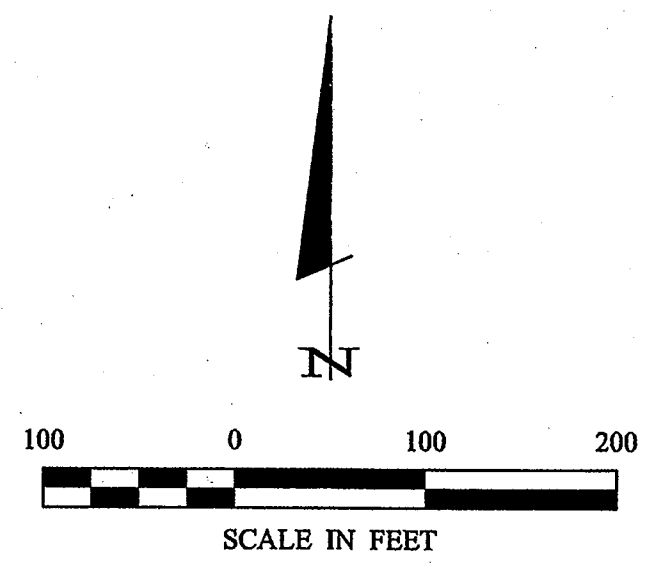
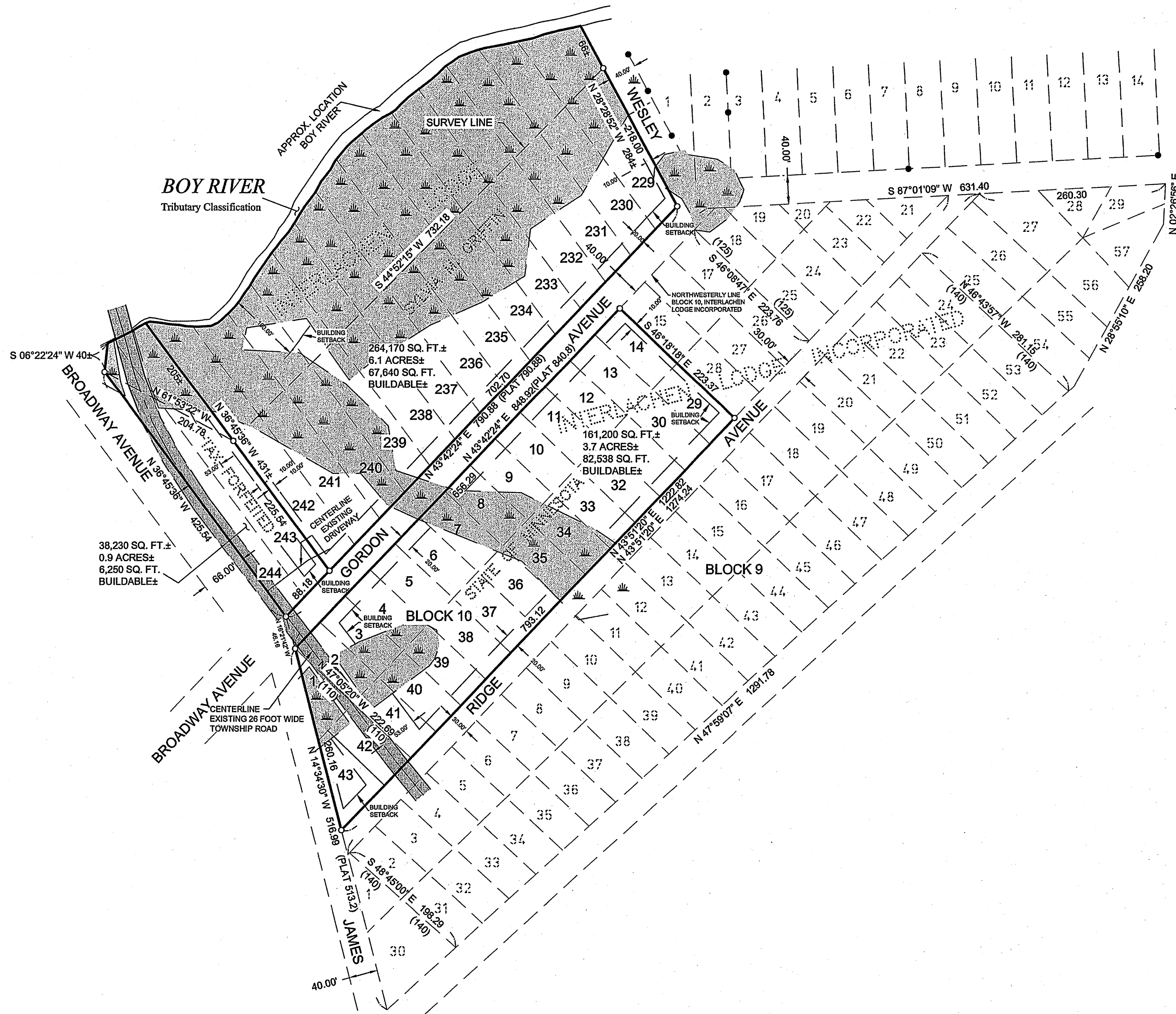

ORIENTATION OF THIS BEARING SYSTEM IS BASED ON THE NORTHWESTERLY LINE OF BLOCK 10, INTERLACHEN LODGE INCORPORATED, TO HAVE AN ASSUMED BEARING OF N 43° 42' 24" E.

- DENOTES MONUMENT FOUND
- DENOTES IRON MONUMENT SET MARKED BY LICENSE No. 21367
- ≡ DENOTES WETLAND
- (123.45) DENOTES PLAT AND/OR DEEDED MEASURE

CERTIFICATE OF SURVEY		DATE: 6/18/07	REVISIONS:	DATE: 6/18/07	DATE: 6/18/07
PROJ. MGR. TRJ	COMPUTER: C062162.DWG	SCALE: 1"=100'	DESCRIPTION: BLOCKS 9 AND 10 BOUNDARY	BY: TRJ	DATE: 6/18/07
CHECKED BY: TLF	FIELD BOOK: BOOK 264 Pg. 26	VERT.:		TRJ	
DRAWN BY: DRG	FILE NO: 062162				
CASS COUNTY LAND DEPARTMENT 218 WASHBURN AVENUE NE BACKUS, MN 56435					
SHEET 1 OF 1					