



Landecker & Associates, Inc.

Engineering • Surveying • Planning

300 South 6th Street • P.O. Box 292 • Walker, MN 56484
218-547-1296 • 866-547-1296 • Fax: 218-547-2272
www.landecker.com

August 9, 2007

Skip Duchensneau
D.W. Jones, Inc.
PO Box 340
Walker, MN 56484

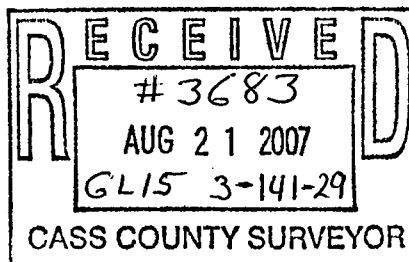

RE: Lot 2, Block 1, and Lot 4, Block 2, Plat of SUNSET SHORES FIRST ADDITION

Dear Skip:

Our survey crews were on the above-referenced property in the plat of SUNSET SHORES FIRST ADDITION on August 3, 2007. We found or set the boundary monuments on the property and additional markers and flagging on line, as requested, according to your legal description provided. Enclosed please find the field notes illustrating this and an invoice for our services to date.

This survey was prepared under my direct supervision.

Respectfully,

LANDECKER & ASSOCIATES, INC.

Terry L. Freeman
Terry L. Freeman
Professional Land Surveyor

Encs. Field notes
Invoice

cc: Robert Kovanen, Cass County Surveyor

8/13/07
78° CLEAR

Tony
Doug

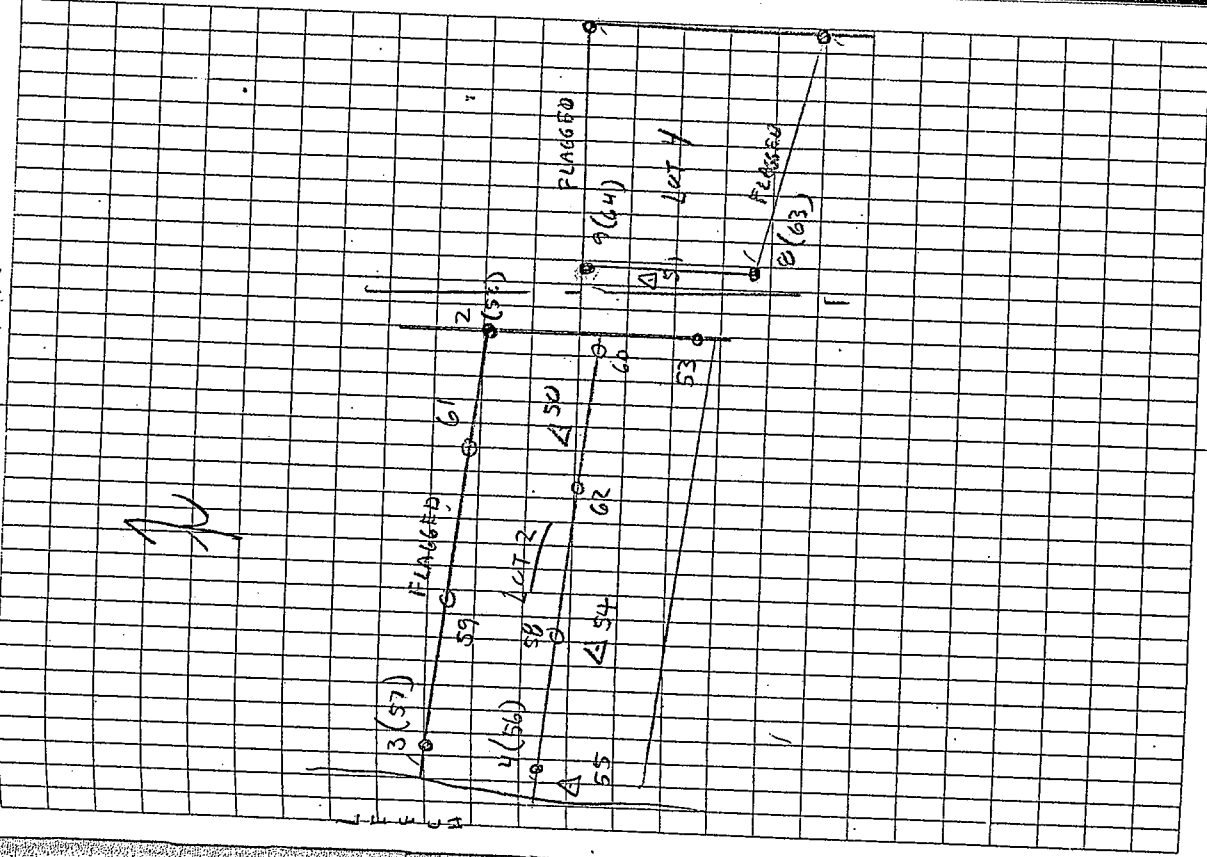

072139

D.W. JONES

Tie 51, BS 50 (152.73)

52 X 41-45-30
(2) X 41-45-34

FO IP
UP 13"

LEARNING ONLY
RLS 17008

HD 132.40

53 X 277-40-00
~~(2)~~ X 277-40-00

FO IP
VP ± 2"

RLS 17008

HD 277-40-00

HD 84.73

Tie 50, BS 51

54 X 162-59-28
X 162-59-32

△

HD 162-59-30

HD 194.16

Tie 54, BS 50

55 X 187-33-30
X 187-33-24

△

HD 187-33-27

HD 203.63

