

CERTIFICATE OF SURVEY

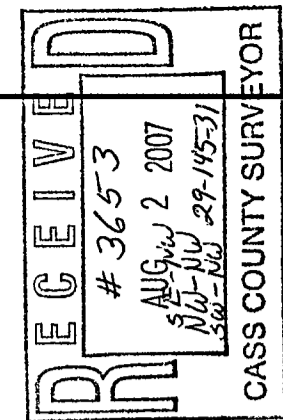

69th AVE. NW

S88°10'55"E
1313.33

152nd ST. NW

S88°10'55"E
1313.33

NW COR. OF NW1/4 - NW 1/4
SEC. 29, TWP. 145, RGE. 31,
CASS CO., MN

NE COR. OF NW1/4 - NW 1/4
SEC. 29, TWP. 145, RGE. 31,
CASS CO., MN

AREA - NW 1/4
39.74 ac.±

1318.72
S00°04'14"E

S88°16'40"E
1311.22

SE COR. OF NW1/4 - NW 1/4
SEC. 29, TWP. 145, RGE. 31,
CASS CO., MN

NE COR. OF SE1/4 - NW 1/4
SEC. 29, TWP. 145, RGE. 31,
CASS CO., MN

AREA - SW 1/4
39.68 ac.±

AREA - SE 1/4
39.61 ac.±

SE COR. OF SW1/4 - NW 1/4
SEC. 29, TWP. 145, RGE. 31,
CASS CO., MN

SE COR. OF SE1/4 - NW 1/4
SEC. 29, TWP. 145, RGE. 31,
CASS CO., MN

SW COR. OF SW1/4 - NW 1/4
SEC. 29, TWP. 145, RGE. 31,
CASS CO., MN

1309.12

1309.12

2618.24
N88°22'26"W

N88°22'26"W
2616.27

NW1/4 OF SW1/4

NE1/4 OF SW1/4

E. 1/4
SEC. 29, TWP. 145, RGE. 31,
CASS CO., MN

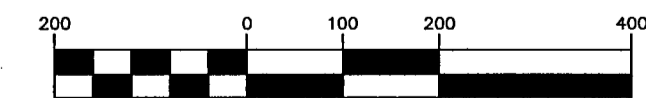

(IN FEET)
1 inch = 200 ft.

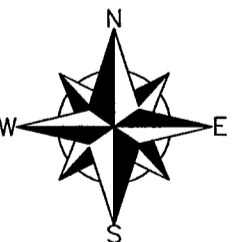
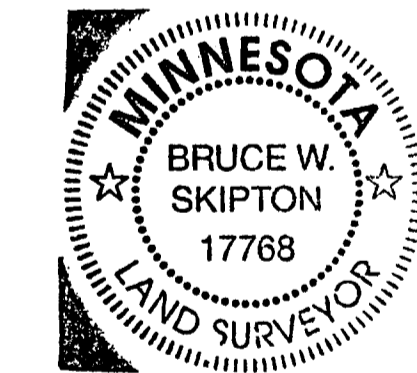

DESCRIPTION:

The Northwest Quarter of the Northwest Quarter of Section 29, Township 145, Range 31, Cass County, Minnesota.

AND

The Southwest Quarter of the Northwest Quarter of Section 29, Township 145, Range 31, Cass County, Minnesota.

AND

The Southeast Quarter of the Northwest Quarter of Section 29, Township 145, Range 31, Cass County, Minnesota.

Said Parcel contains 119.03 acres of land, more or less, and is subject to existing easements of record.

SURVEYOR NOTES:

1. Bearing Orientation: The West line of the Northwest Quarter of Section 29, Township 145, Range 31 is assumed to have a bearing of North 00 degrees 09 minutes 32 seconds West.
2. The field survey was completed on Jan. 4th, 2007.
4. Arro Land Surveyors, LLC has made no investigation or independent search for easements of record, encumbrances, restrictive covenants, ownership title evidence, or any other facts that an accurate and current title search may disclose.

I hereby certify that this survey plan or report was prepared by me or under my direct supervision and that I am a duly licensed land surveyor under the laws of the state of Minnesota.
Dated this 27th day of July, 2007.
By: *Bruce W. Skipton*
Bruce W. Skipton, Minnesota License No. 17768

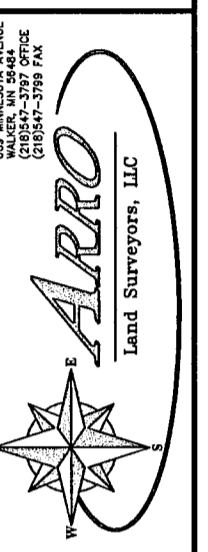

BOUNDARY SURVEY
NW1/4 OF NW1/4, SW1/4 OF NW1/4 AND SE1/4 OF NW1/4
SEC. 29, TWP. 145, RGE. 31,
CASS CO., MN

CLIENT: **Michaletz Properties, LLC**
150 St. Andrews Ct,
Suite 210
Mankato, MN 56001

DESIGNED BY:	_____	JMS	
DRAWN BY:	_____	JMS	
APPROVED BY:	_____	BWS	
NO.	DATE	BY	REVISION DESCRIPTION