

CERTIFICATE OF SURVEY

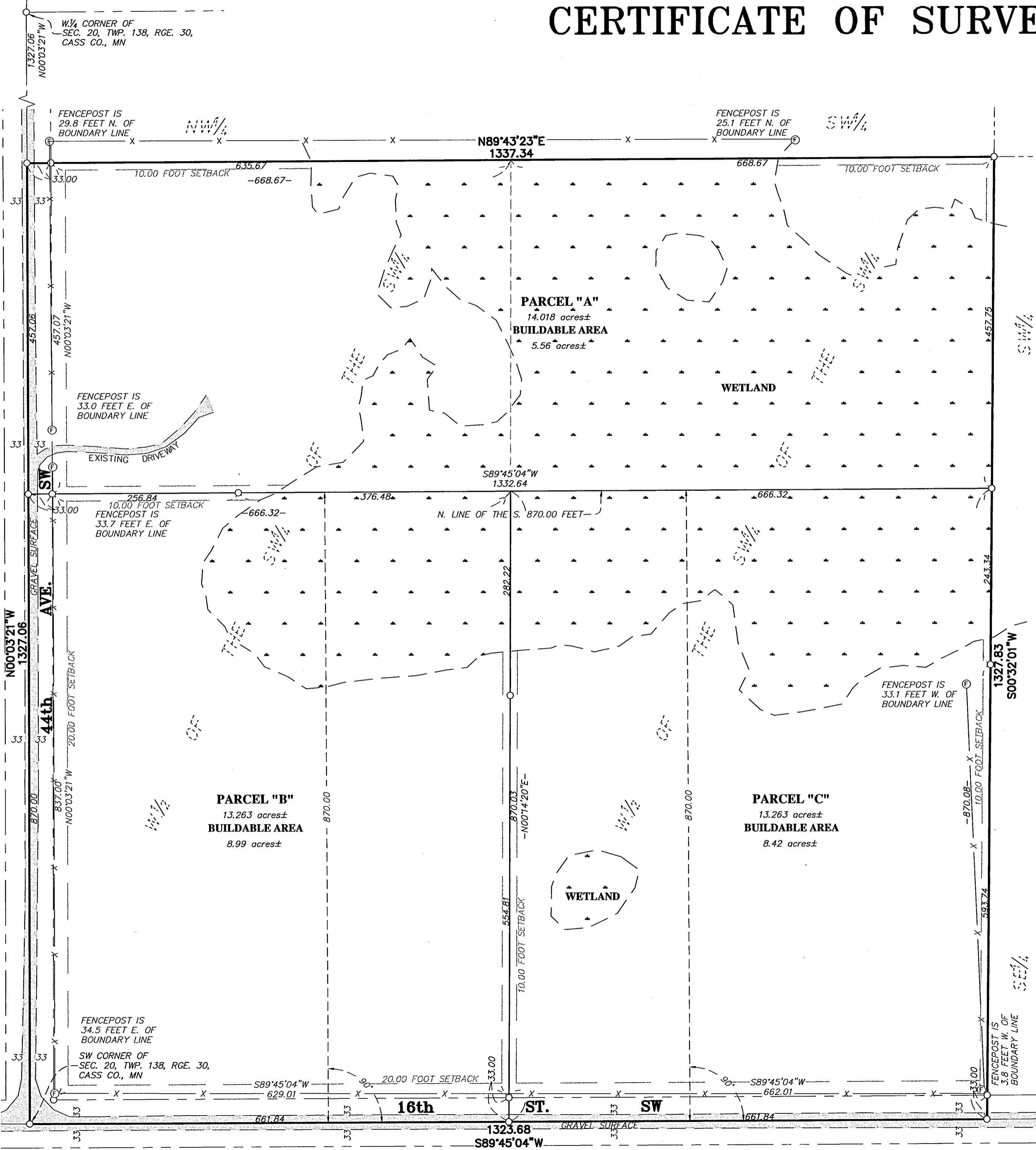
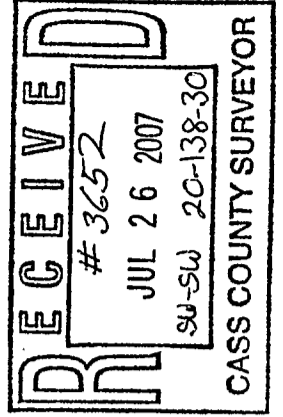

DESCRIPTION: - (Doc. No. 447334)

The Southwest Quarter of the Southwest Quarter (SW1/4 SW1/4), Section Twenty (20), Township One Hundred Thirty-eight (138), Range Thirty (30), Cass County, Minnesota.

DESCRIPTION: - (Parcel "A")

The Southwest Quarter of the Southwest Quarter of Section 20, Township 138, Range 30, Cass County, Minnesota, less the South 870.00 feet thereof.

Said parcel contains 14.018 acres of land, more or less, and is subject to existing easements of record.

DESCRIPTION: - (Parcel "B")

The South 870.00 feet of the West Half of the Southwest Quarter of the Southwest Quarter of Section 20, Township 138, Range 30, Cass County, Minnesota.

Said parcel contains 13.263 acres of land, more or less, and is subject to existing easements of record.

DESCRIPTION: - (Parcel "C")

The South 870.00 feet of the East Half of the Southwest Quarter of the Southwest Quarter of Section 20, Township 138, Range 30, Cass County, Minnesota.

Said parcel contains 13.263 acres of land, more or less, and is subject to existing easements of record.

SURVEYOR NOTES:

- Bearing Orientation: The south line of the Southwest Quarter of the Southwest Quarter of Section 20, Township 138, Range 30 is assumed to have a bearing of South 89 degrees 45 minutes 04 seconds West.
- Arro Land Surveyors, LLC has made no investigation or independent search for easements of record, encumbrances, restrictive covenants, ownership title evidence, or any other facts that an accurate and current title search may disclose.
- The Field Survey was completed on July 23rd, 2007.

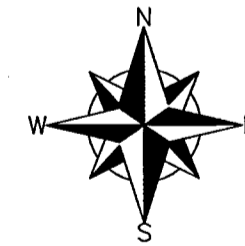
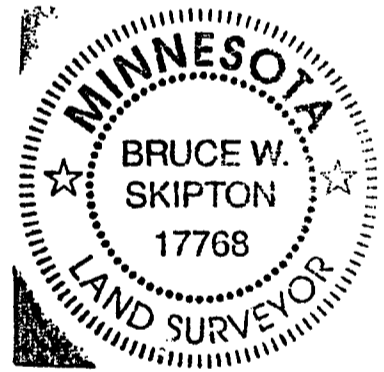

GRAPHIC SCALE

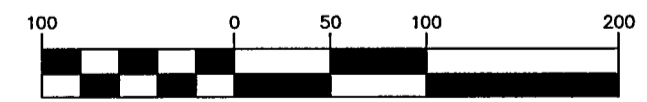

(IN FEET)
1 inch = 100 ft.

LEGEND

- DENOTES 1/2 INCH x 14 INCH IRON PIPE SET AND MARKED WITH RLS 17768 CAP.
- ⊕ DENOTES FENCE POST
- X — DENOTES FENCE LINE
- - - DENOTES DELINEATED WETLAND BY AQUATIC ECOSOLUTIONS, INC.

S 1/4 CORNER OF SEC. 20, TWP. 138, RGE. 30, CASS CO., MN

I hereby certify that this survey, plan or report was prepared by me or under my direct supervision and that I am a duly licensed land surveyor under the laws of the state of Minnesota.
 Dated this 23rd day of July, 2007
 By: *Bruce W. Skipton*
 Bruce W. Skipton, Minnesota License No. 17768

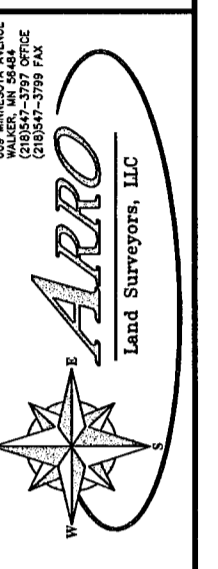

DIVISION SURVEY
 SW 1/4 OF THE SW 1/4
 SEC. 20, TWP. 138, RGE. 30,
 CASS CO., MN

CLIENT: William Knoll
 1560 44th Ave. SW
 Backus, MN 56435

DESIGNED BY: _____	DATE: _____
DRAWN BY: _____	DATE: _____
APPROVED BY: _____	DATE: _____
CHECKED BY: _____	DATE: _____
NO. 1	REVISION DESCRIPTION