

CERTIFICATE OF SURVEY

TRACT A: The north 330.00 feet of the west 330.00 feet of the Southwest Quarter of the Northwest Quarter of Section 13, Township 138 North, Range 30 West, Cass County, Minnesota. Subject to an easement over the west 33.00 feet for 28th Avenue. Subject to reservations, restrictions and other easements of record, if any.

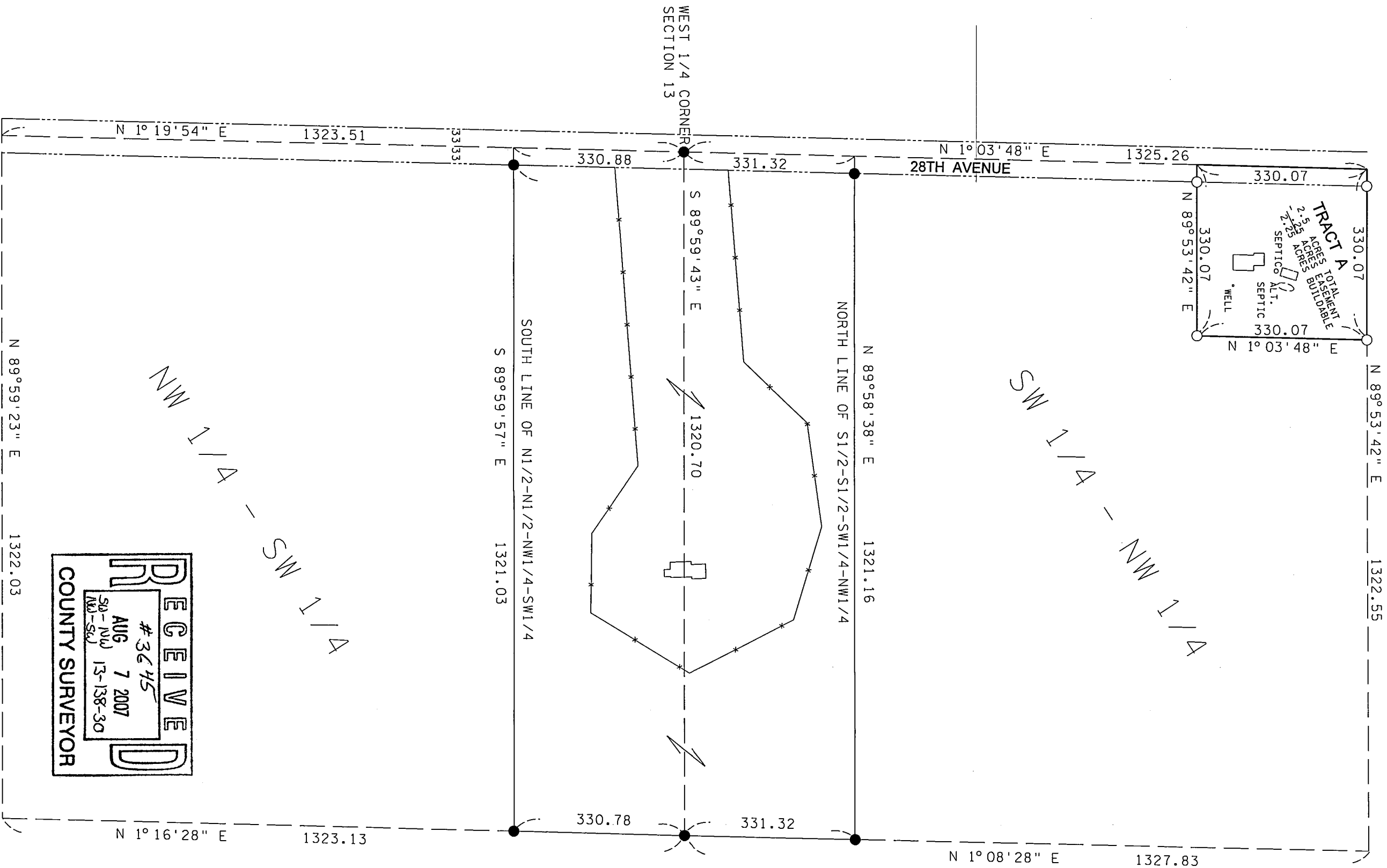

RECEIVED
 # 3645
 AUG 7 2007
 SD - NW
 NW - SW
 COUNTY SURVEYOR

- INDICATES MONUMENT FOUND
- INDICATES 1/2" PIPE SET WITH RLS CAP 11865

BEARINGS ARE BASED ON ASSUMED DATUM

THERE ARE NO WETLANDS ON THIS PROPERTY

SCALE IN FEET



I hereby certify that this survey, plan, or report was prepared by me or under my direct supervision, and that I am a duly LICENSED LAND SURVEYOR under the laws of the State of Minnesota.

Date 7/11/06 Amended
7/27/07
 Licensed Land Surveyor
 Minnesota License No. 11865