

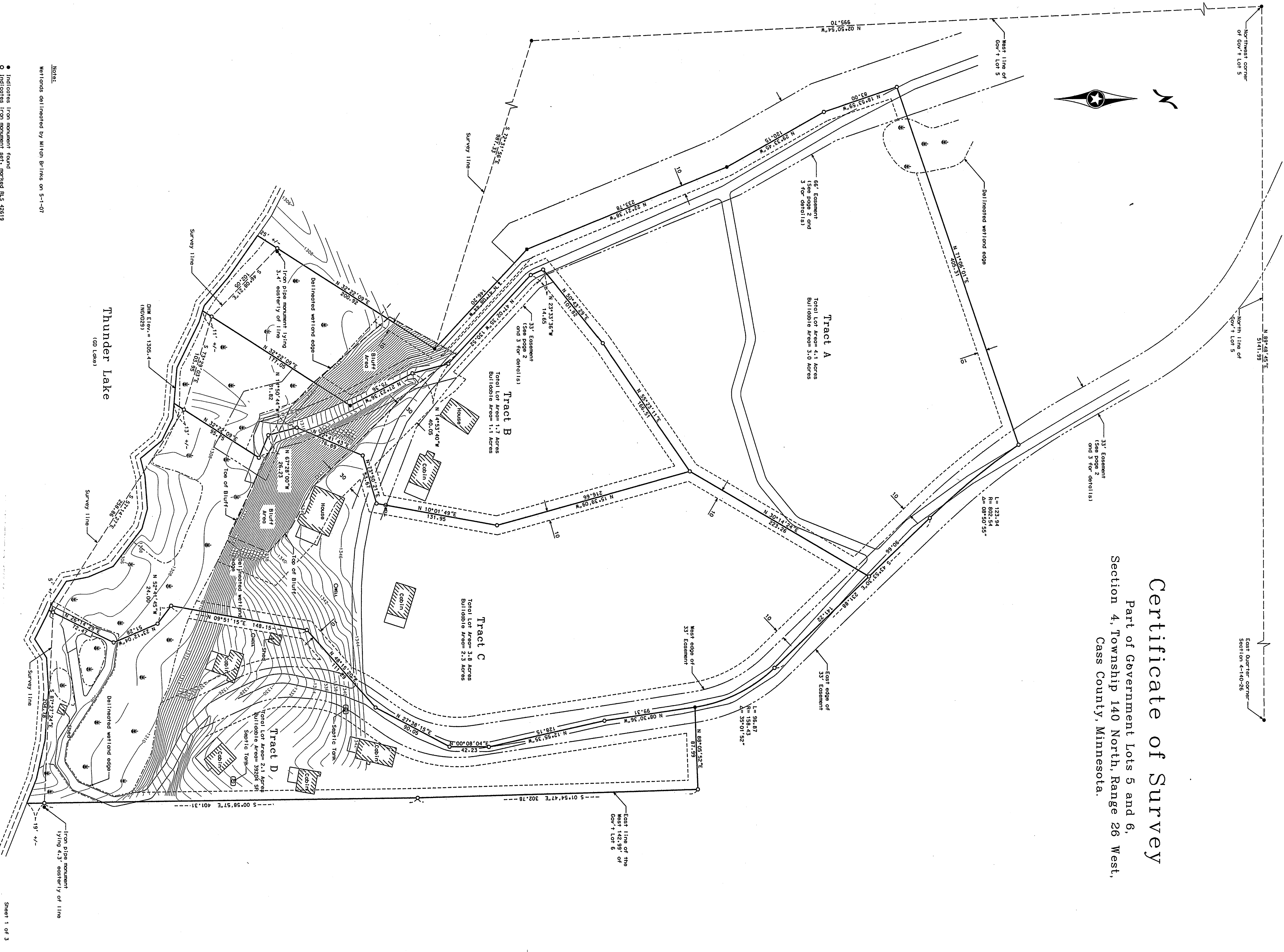

Certificate of Survey
 Part of Government Lots 5 and 6,
 Section 4, Township 140 North, Range 26 West,
 Cass County, Minnesota.



NOTES:
 Wetlands delineated by Mitch Brinks on 5-1-07

- Indicates iron monument found
 - Indicates iron monument set, marked RLS 42819
 - Indicates edge of wetland
 - - - - - Indicates top/face of bluff
 - Indicates section lines
- Orientation of this bearing system is the North American Datum of 1983.

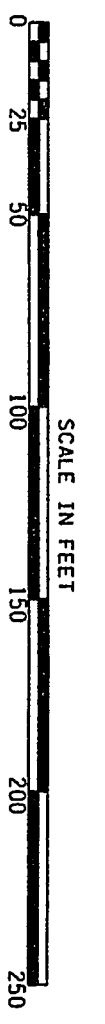

RECEIVED
 # 3644
 AUG 2 2007
 CL-574 4-140-26
 COUNTY SURVEYOR

Client Name: BILL NELSON
 Survey by: BS
 Drawn by: KW
 Checked by: JL
 Date: 7-11-07

Project No.: NELS0701
Surveyor: KRAMER LEAS DELO SURVEYING & ENGINEERING, P.A.
 1120 University Ave. SE
 Duluth, MN 55810
 Phone: 218-825-2000
 Fax: 218-825-2001
 Website: www.kramersurveyors.com

Certificate of Survey

Ingress and Egress Easement over that
part of Government Lots 5 and 6,
Section 4, Township 140 North, Range 26 West,
Cass County, Minnesota.

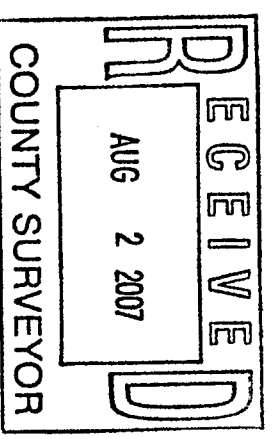
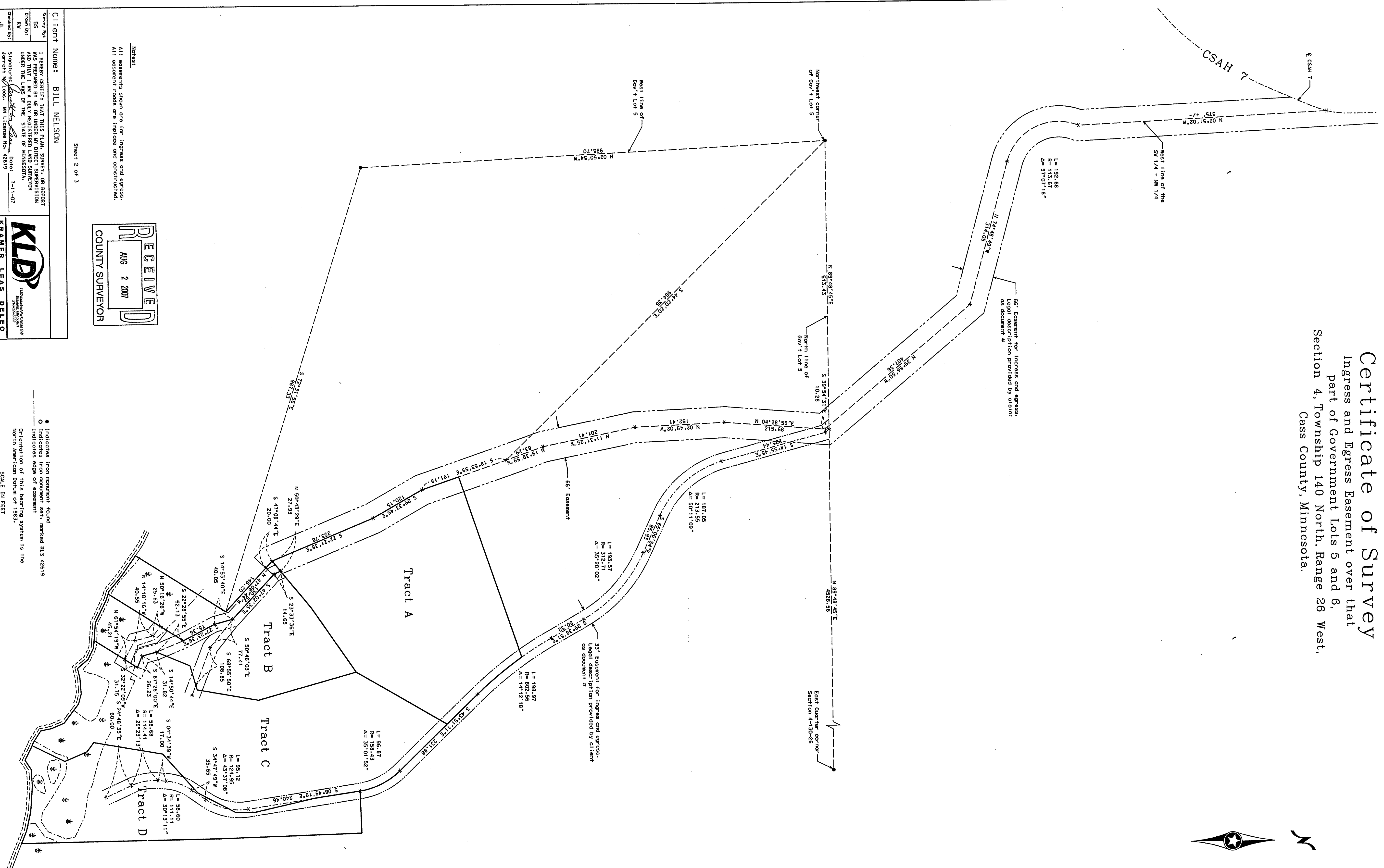

NOTES:
All easements shown are for ingress and egress.
All easement roads are to be located and constructed.

Sheet 2 of 3

Client Name: BILL NELSON

Survey By: I HEREBY CERTIFY THAT THIS PLAN, SURVEY, OR REPORT WAS PREPARED BY ME OR UNDER MY DIRECT SUPERVISION AND THAT I AM A DULY REGISTERED LAND SURVEYOR UNDER THE LAWS OF THE STATE OF MINNESOTA.

Checked By: [Signature] License No. 42619 Date: 7-11-07

PROJECT NO.: NELS80701

