

SUPPLEMENTAL MAP

FOR
MEEHAN & LIESMANN

TO SHOW EASEMENTS IN
PARTS OF GOVERNMENT LOT 7 & OF GOVERNMENT LOT 8,
SECTION 22, TOWNSHIP 140 NORTH, RANGE 30 WEST
OF THE 5th PRINCIPAL MERIDIAN IN
CASS COUNTY, MINNESOTA

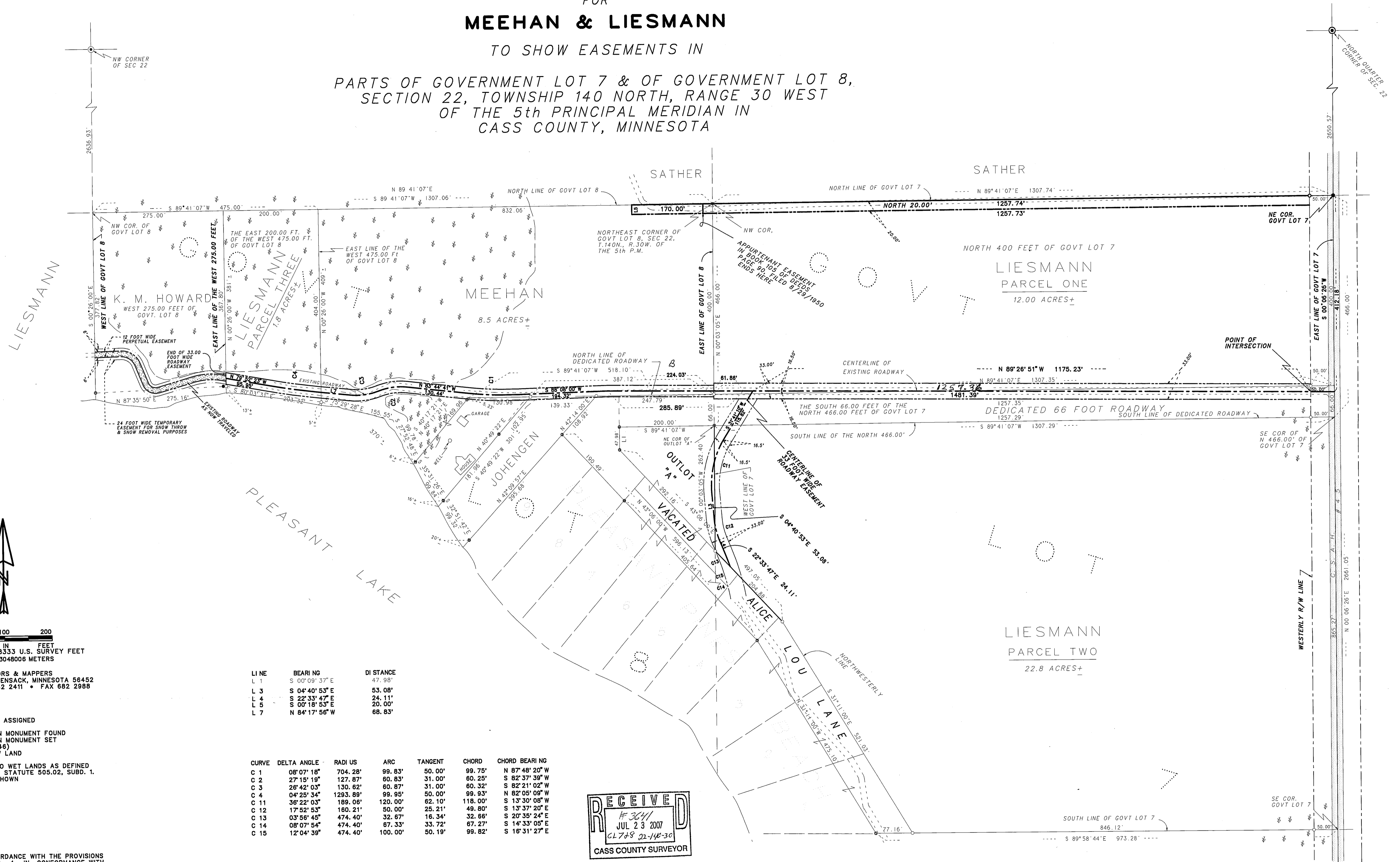

0 50 100 200
SCALE IN FEET
ONE METER = 3.2808333 U.S. SURVEY FEET
1 FOOT = 0.3048006 METERS

AMI SURVEYORS & MAPPERS
1073 COUNTY 5 NW, HACKENSACK, MINNESOTA 56452
PHONE: OFFICE (218) 682 2411 • FAX 682 2988

INITIAL BEARING ASSIGNED

- DENOTES IRON MONUMENT FOUND
- DENOTES IRON MONUMENT SET (stamped 11946)
- ∇ DENOTES LOW LAND

THERE ARE NO WET LANDS AS DEFINED IN MINNESOTA STATUTE 505.02, SUBD. 1, EXCEPT AS SHOWN

LINE	BEARING	DISTANCE
L 1	S 00° 09' 37" E	47.98'
L 3	S 04° 40' 53" E	53.08'
L 4	S 22° 33' 47" E	24.11'
L 5	S 00° 18' 53" E	20.00'
L 7	N 84° 17' 56" W	68.83'

CURVE	DELTA ANGLE	RADIUS	ARC	TANGENT	CHORD	CHORD BEARING
C 1	08° 07' 16"	704.28'	99.83'	50.00'	99.75'	N 87° 48' 39" W
C 2	27° 15' 19"	127.87'	60.83'	31.00'	60.25'	S 82° 37' 39" W
C 3	26° 42' 03"	130.62'	60.87'	31.00'	60.32'	S 82° 21' 02" W
C 4	04° 25' 34"	1293.89'	99.95'	50.00'	99.93'	N 82° 05' 09" W
C 11	36° 22' 03"	189.08'	120.00'	62.10'	118.00'	S 13° 30' 08" W
C 12	17° 52' 53"	180.21'	50.00'	25.21'	49.80'	S 13° 37' 20" E
C 13	03° 58' 45"	474.40'	32.67'	16.34'	32.66'	S 20° 35' 24" E
C 14	08° 07' 54"	474.40'	67.33'	33.72'	67.27'	S 14° 33' 05" E
C 15	12° 04' 39"	474.40'	100.00'	50.19'	99.82'	S 16° 31' 27" E

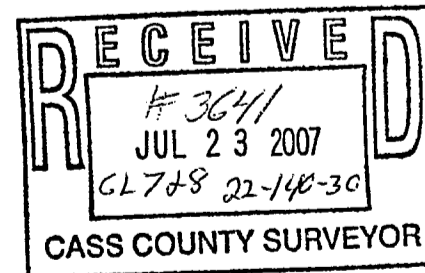

THIS SURVEY WAS CONDUCTED IN ACCORDANCE WITH THE PROVISIONS OF MINNESOTA STATUTE 326.02 Subd. 4, IN CONFORMANCE WITH APPLICABLE SURVEYING STANDARDS SET FORTH IN THE "RECOMMENDED PROCEDURES FOR THE PRACTICE OF LAND SURVEYING", APPROVED AND ADOPTED BY THE MINNESOTA SOCIETY OF PROFESSIONAL SURVEYORS.

NOTE: NO ATTEMPT WAS MADE TO SURVEY AND SHOW THE EXISTENCE AND LOCATION OF WELLS, IMPROVEMENTS, UTILITIES OR VISIBLE FEATURES, EASEMENTS, ABOVEGROUND OR SUBSURFACE, TOPOGRAPHY, TERRAIN, LOW LAND LIMITS, ETC., EXCEPT AS SHOWN HEREON.

CERTIFICATE OF SURVEY

I, ROGER A. MUSTONEN, HEREBY CERTIFY THAT THIS SURVEY WAS PREPARED BY ME OR UNDER MY DIRECT SUPERVISION AND THAT I AM A DULY REGISTERED LAND SURVEYOR UNDER THE LAWS OF THE STATE OF MINNESOTA.

ROGER A. MUSTONEN, LAND SURVEYOR
MINNESOTA LICENSE 11946

REVISED 9/25/98 TO SHOW 20 FOOT WIDE EASEMENT.
ROGER A. MUSTONEN, RLS 11946

REVISED 04/20/99 TO SHOW EASEMENT TRACT CROSSING PARTS OF PARCEL ONE AND PARCEL TWO.
ROGER A. MUSTONEN, RLS 11946

ROGER A. MUSTONEN, RLS 11946

REVISED 06/11/99 TO SHOW 33 FOOT WIDE ROADWAY EASEMENT CROSSING PART OF OUTLOT "A".
ROGER A. MUSTONEN, RLS 11946

ROGER A. MUSTONEN, RLS 11946

REVISED 10/04/99 TO SHOW THE END OF THE 33.00 FOOT WIDE ROADWAY EASEMENT AND TO SHOW THE EXISTING ROADWAY, AS NOW TRAVELED, ACROSS THE K. M. HOWARD TRACT.
ROGER A. MUSTONEN, RLS 11946

ROGER A. MUSTONEN, RLS 11946

REVISED 12/10/99 TO SHOW THE 12 FOOT WIDE PERPETUAL EASEMENT AND THE 24 FOOT WIDE TEMPORARY EASEMENT FOR SNOW THROW AND SNOW REMOVAL PURPOSES.
ROGER A. MUSTONEN, RLS 11946

ROGER A. MUSTONEN, RLS 11946

REVISED 01/05/2000 TO SHOW 24 FOOT WIDE ROADWAY EASEMENT CROSSING GOVT LOT 8, FROM THE EAST LINE THEREOF WESTERLY TO THE EAST LINE OF THE WEST 275 FEET OF SAID GOVT LOT 8.
ROGER A. MUSTONEN, RLS 11946

ROGER A. MUSTONEN, RLS 11946