

**CERTIFICATE OF SURVEY**  
**GOVERNMENT LOT 2, SECTION 4,**  
**TOWNSHIP 141 NORTH, RANGE 31 WEST**  
**LESS THE NORTH 150 FEET THEREOF**  
**IN CASS COUNTY, MINNESOTA**

FOR DR. PAUL ERICKSON

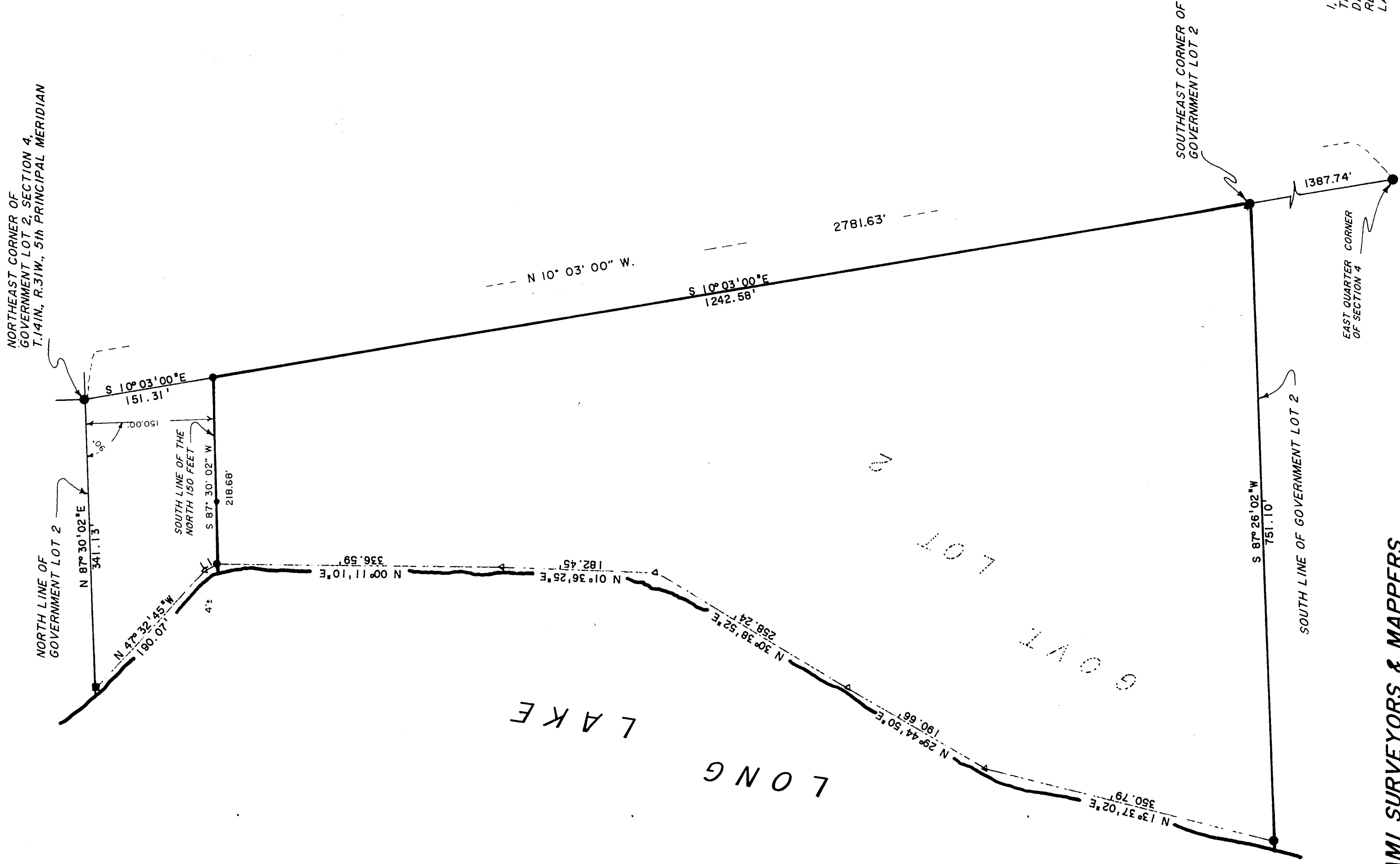

LINE BEARING DISTANCE  
 L 1 N 28° 58' 10\" W 17.55'

POINT	NORTHING	EASTING
1	9997.47	20000.10
2	10012.35	20340.90
3	9863.35	20367.31
4	8639.84	20584.15
5	8606.21	19833.80
6	8947.15	19916.39
7	9112.68	20010.99
8	9334.85	20142.63
9	9517.23	20147.74
10	9869.17	20140.34
11	9853.82	20148.84
12	9856.87	20218.67

© COPYRIGHT 8/22/1989 BY  
 ROGER A. MUSTONEN

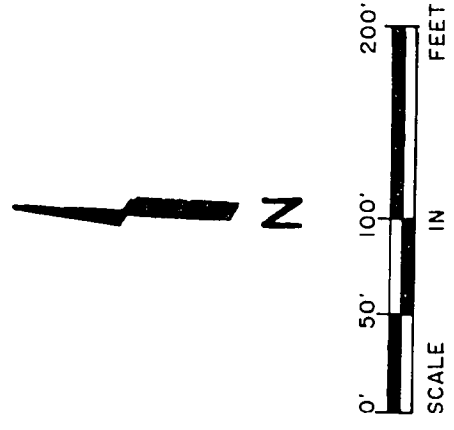

● DENOTES IRON MONUMENT FOUND  
 ■ DENOTES COUNTY MONUMENT SET  
 ▲ DENOTES SURVEY CONTROL POINT  
 INITIAL BEARING ASSIGNED

**RECEIVED**  
 # 3638  
 JUL 23 2007  
 GL2 4-11-31  
 CASS COUNTY SURVEYOR

I, ROGER A. MUSTONEN, HEREBY CERTIFY THAT THIS SURVEY WAS MADE BY ME OR UNDER MY DIRECT SUPERVISION AND THAT I AM A DULY REGISTERED LAND SURVEYOR UNDER THE LAWS OF THE STATE OF MINNESOTA.  
 ROGER A. MUSTONEN, RLS 11946

**AMI SURVEYORS & MAPPERS**  
 PROFESSIONAL BUILDING-P.O. BOX 403  
 LONGVILLE, MINNESOTA 56655  
 Phone: 363-2200