

PLAT OF SURVEY
 THE NORTH 300.00 FEET
 OF THE SW1/4 OF SE1/4
 SEC. 32, T.141N., R.28W.
 CASS COUNTY, MINNESOTA
 LYING EASTERLY OF TOWNSHIP ROAD

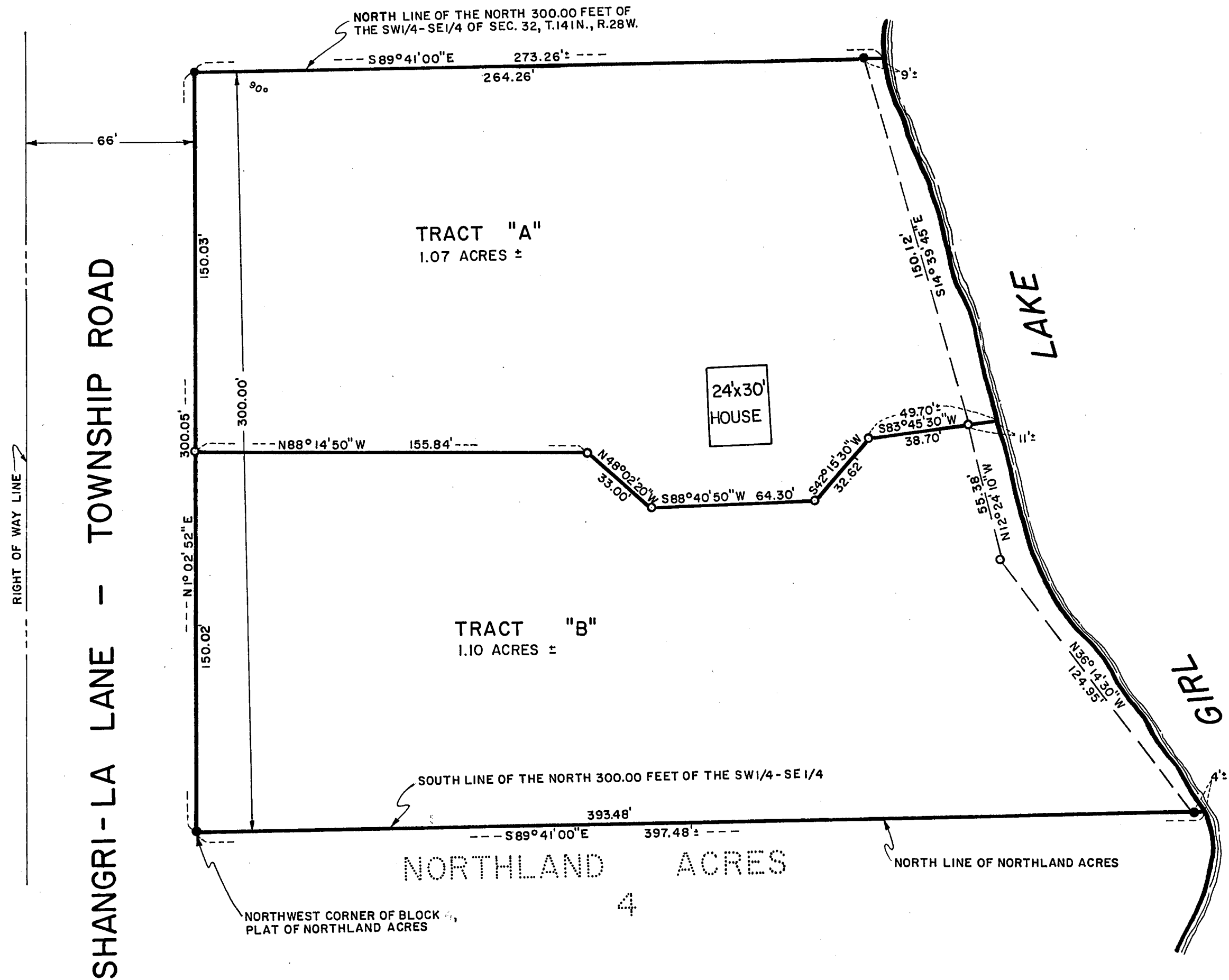

SCALE: 1" = 40'

BEARING ASSUMED

● = IRON MONUMENT FOUND IN PLACE

○ = IRON PIPE MONUMENT SET THIS SURVEY

I hereby certify that this survey, plan, or report was prepared by me or under my direct supervision and that I am a duly Registered Land Surveyor under the laws of the State of Minnesota.

Roger A. Muotonen
 Date 1/12/79 Reg. No. 11946

