

# CERTIFICATE OF SURVEY FOR MEYER

PART OF GOVERNMENT LOTS 3 AND 4, AND PART OF THE  
SOUTHEAST QUARTER OF THE SOUTHWEST QUARTER  
(SE 1/4-SW 1/4), SECTION 34, TOWNSHIP 140 NORTH,  
RANGE 30 WEST OF THE 5th PRINCIPAL MERIDIAN  
IN CASS COUNTY, MINNESOTA

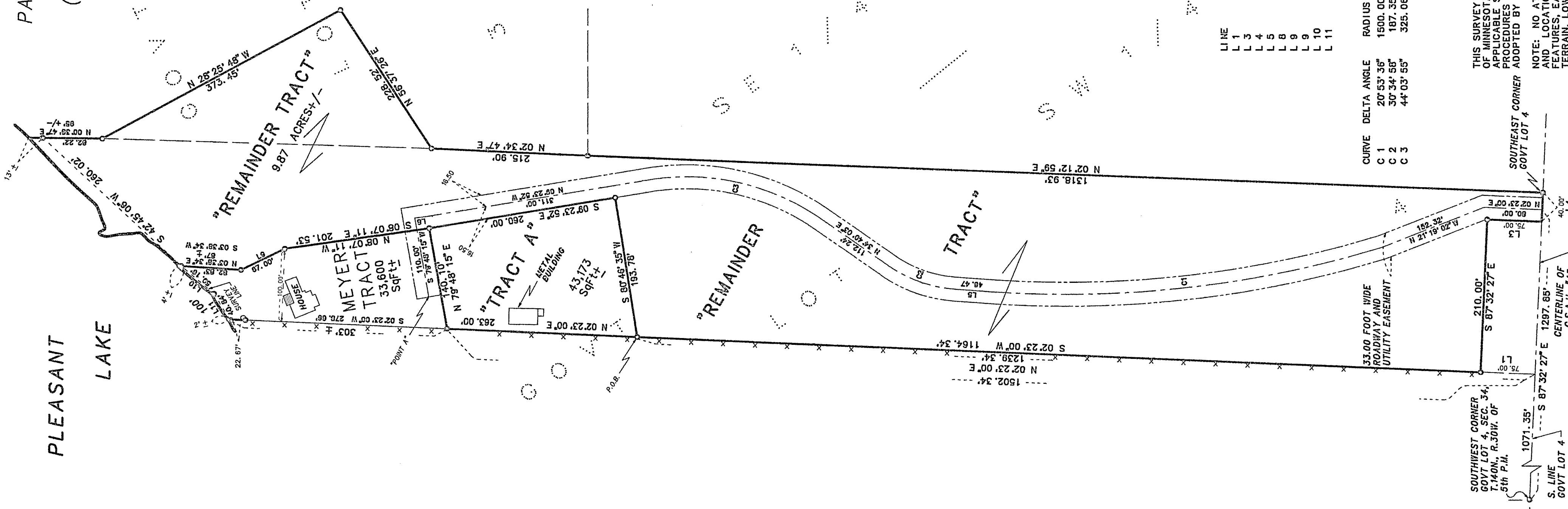

**"TRACT A"**

That part of Government Lot 4, Section 34, Township 140 North, Range 30 West of the 5th Principal Meridian, described as follows:

Commencing at the southwest corner of said Government Lot 4; thence South 87 degrees 32 minutes 27 seconds East 1071.35 feet, initial bearing assigned, along the south line of said Government Lot 4; thence North 2 degrees 23 minutes 00 seconds East 1239.34 feet to the point of BEGINNING of the land to be described; thence continue North 2 degrees 23 minutes 00 seconds East 263.00 feet; thence North 79 degrees 48 minutes 15 seconds East 140.10 feet; thence South 9 degrees 23 minutes 52 seconds East 260.00 feet; thence South 80 degrees 46 minutes 35 seconds West 193.78 feet to the point of beginning.

Containing 43,173 square feet of area, more or less.

Subject to and together with easements, reservations, conditions and restrictions, of record.

LAND DESCRIPTION FOR MEYER PROPERTY LOCATED IN BIRCH LAKE TOWNSHIP OF CASS COUNTY, MINNESOTA

**"REMAINDER TRACT"**

Those parts of Government Lot 3, Government Lot 4 and of the Southeast Quarter of the Southwest Quarter of Section 34, Township 140 North, Range 30 West of the 5th Principal Meridian, described as follows:

Commencing at the southwest corner of said Government Lot 4; thence South 87 degrees 32 minutes 27 seconds East 1071.35 feet, initial bearing assigned, along the south line of said Government Lot 4; thence North 2 degrees 23 minutes 00 seconds East 1502.34 feet; thence North 79 degrees 48 minutes 15 seconds East 140.10 feet; thence North 8 degrees 07 minutes 11 seconds West 201.53 feet; thence North 25 degrees 50 minutes 40 seconds West 67.00 feet to the point of BEGINNING of the land to be described; thence South 25 degrees 50 minutes 40 seconds East 67.00 feet; thence South 8 degrees 07 minutes 11 seconds East 280.00 feet; thence South 80 degrees 46 minutes 35 seconds West 1164.34 feet; thence South 2 degrees 23 minutes 00 seconds East 210.00 feet; thence South 2 degrees 23 minutes 00 seconds West 75.00 feet to said south line; thence South 87 degrees 32 minutes 27 seconds East 40.00 feet along said south line to the southeast corner thereof; thence North 2 degrees 23 minutes 00 seconds East 1318.93 feet; thence North 2 degrees 23 minutes 00 seconds East 215.90 feet; thence North 28 degrees 25 minutes 48 seconds East 228.52 feet; thence North 28 degrees 25 minutes 48 seconds West 373.45 feet; thence North 0 degrees 38 minutes 47 seconds East 95 feet, more or less, to the water's edge of Pleasant Lake; thence southwesterly along said water's edge of Pleasant Lake to the line that bears North 3 degrees 38 minutes 34 seconds East from the point of beginning; thence South 3 degrees 38 minutes 34 seconds West 87 feet, more or less, to the point of beginning.

Containing 9.87 acres of area, more or less.

Subject to and together with easements, reservations, conditions and restrictions, of record.

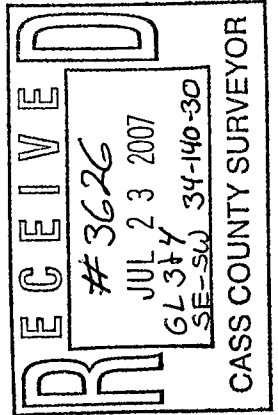

0 50 100 200  
SCALE IN FEET  
ONE METER = 3.2808333 U.S. SURVEY FEET  
1 FOOT = 0.3048006 METERS

AMI SURVEYORS & MAPPERS  
1073 COUNTY 5 NW, HACKENSACK, MINNESOTA 56452  
PHONE: OFFICE (218) 682-2411 \* FAX 682-2988

LINE	BEARING	DI STANCE
L 1	N 02° 23' 00" E	75.00'
L 3	S 02° 23' 00" W	75.00'
L 4	S 87° 32' 27" E	40.00'
L 5	N 04° 05' 05" E	46.47'
L 8	N 08° 07' 11" W	16.50'
L 9	N 25° 50' 40" W	67.00'
L 10	S 25° 50' 40" E	67.00'
L 11	S 39° 51' 05" W	59.16'
	S 59° 06' 53" W	40.84'

CURVE	DELTA ANGLE	RADIUS	ARC	TANGENT	CHORD	CHORD BEARING
C 1	20° 53' 36"	1500.00'	546.99'	276.56'	543.96'	N 06° 21' 43" W
C 2	30° 34' 58"	187.35'	100.00'	51.22'	96.82'	N 19° 22' 34" E
C 3	44° 03' 55"	325.06'	250.00'	131.55'	243.88'	N 12° 38' 05" E

INITIAL BEARING ASSIGNED  
 O DENOTES IRON MONUMENT FOUND  
 O DENOTES IRON MONUMENT SET  
 X DENOTES FENCE

THERE ARE NO WET LANDS AS DEFINED IN MINNESOTA STATUTE 505.02, SUBD. 1.

SOUTHWEST CORNER GOVT LOT 4, SEC. 34, T.140N., R.30W. OF 5th P.M. 1071.35'

S. LINE GOVT LOT 4 S 87° 32' 27" E 1297.85' CENTERLINE OF C.S.A.H. #45

SOUTHEAST CORNER GOVT LOT 4

THIS SURVEY WAS CONDUCTED IN ACCORDANCE WITH THE PROVISIONS OF MINNESOTA STATUTE 326.02, SUBJECT TO THE PROVISIONS OF APPLICABLE SURVEYING STANDARDS SET FORTH IN THE RECOMMENDED PROCEDURES FOR THE PRACTICE OF LAND SURVEYING, APPROVED AND ADOPTED BY THE MINNESOTA SOCIETY OF PROFESSIONAL SURVEYORS.

NOTE: NO ATTEMPT WAS MADE TO SURVEY AND SHOW THE EXISTENCE AND LOCATION OF WELLS, IMPROVEMENTS, UTILITIES OR VISIBLE FEATURES, EASEMENTS, ABOVEGROUND OR SUBSURFACE, TOPOGRAPHY, TERRAIN, LOW LAND LIMITS, ETC., EXCEPT AS SHOWN HEREON.

CERTIFICATE OF SURVEY

I, ROGER A. MUSTONEN, HEREBY CERTIFY THAT THIS SURVEY WAS PREPARED BY ME OR UNDER MY DIRECT SUPERVISION AND THAT I AM A DULY REGISTERED LAND SURVEYOR UNDER THE LAWS OF THE STATE OF MINNESOTA.

*Roger A. Mustonen* 12-15-2007  
 ROGER A. MUSTONEN, LAND SURVEYOR  
 MINNESOTA LICENSE 11946