

# CERTIFICATE OF SURVEY

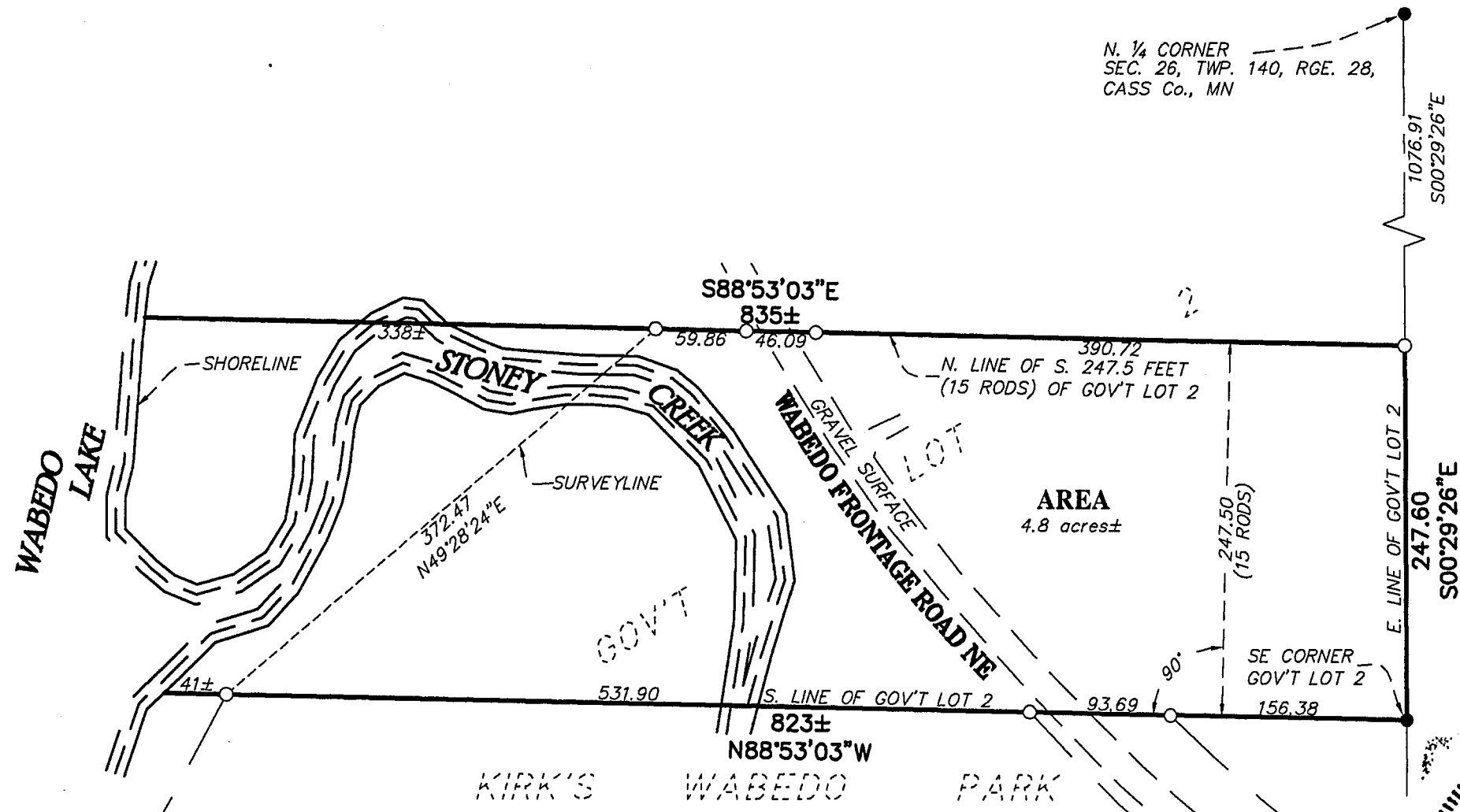

N. 1/4 CORNER  
SEC. 26, TWP. 140, RGE. 28,  
CASS Co., MN

**DESCRIPTION: - Record**

The South Fifteen (S 15) rods of Government Lot Two (2), Section Twenty-six (26), Township One Hundred Forty (140), Range Twenty-eight (28), subject to mineral reservations, if any, of record.

**SURVEYOR NOTES:**

1. Bearing Orientation: The East line of Government Lot 2 of Section 26, Township 140, Range 28 is assumed to have a bearing of South 00 degrees 29 minutes 26 seconds East.
2. The field survey was completed on June 21st, 2007.
3. Arro Land Surveyors, LLC has made no investigation or independent search for easements of record, encumbrances, restrictive covenants, ownership title evidence, or any other facts that an accurate and current title search may disclose.

**LEGEND**

- DENOTES 1/2 INCH x 14 INCH IRON PIPE SET AND MARKED WITH RLS 17768 CAP.
- DENOTES FOUND SURVEY MONUMENT

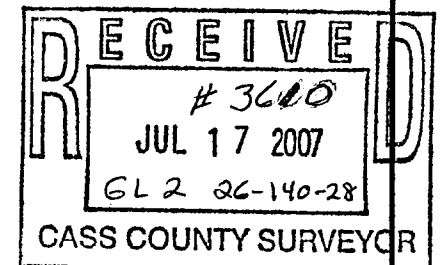
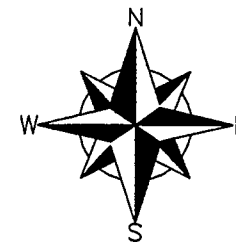

**GRAPHIC SCALE**

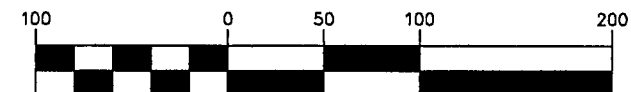

( IN FEET )  
1 inch = 100 ft.

CLIENT: **Roger & Nancy Reinhardt**  
36082 316th St.  
LeSueur, MN 56058

**BOUNDARY SURVEY**  
PART OF GOV'T LOT 2  
SEC. 26, TWP. 140, RGE. 28,  
CASS CO., MN



P.O. BOX 7  
609 MINNESOTA AVENUE  
WALKER, MN 56484  
(218)547-3797 OFFICE  
(218)547-3799 FAX

I hereby certify that this survey, plan or report was prepared by me or under my direct supervision and that I am a duly licensed land surveyor under the laws of the state of Minnesota.

Dated this 29<sup>th</sup> day of June, 2007  
By: Bruce W. Skipton  
Bruce W. Skipton, Minnesota License No. 17768

DESIGNED BY: \_\_\_\_\_ DRAWN BY: MPS  
APPROVED BY: BWS JOB NUMBER: 07-048

NO.	DATE	BY	REVISION DESCRIPTION