

# CERTIFICATE OF SURVEY

**DESCRIPTION: - Doc. No. A 000515806**  
 All that part of Government Lot Eight (8) lying easterly of the Township Road, except the South Five Hundred (500) feet thereof, and all Government Lot Nine (9), lying easterly of the Township Road, all in Section Three (3), Township One Hundred Thirty-nine (139), Range Thirty (30), subject to mineral reservations, power and utility line easements, and County Ordinance Regulations of record.

- SURVEYOR NOTES:**
- Bearing Orientation: The South line of Government Lot 8 of Section 3, Township 139, Range 30 is assumed to have a bearing of South 89 degrees 48 minutes 32 seconds East.
  - The field survey was completed on June 22nd, 2007.
  - Arro Land Surveyors, LLC has made no investigation or independent search for easements of record, encumbrances, restrictive covenants, ownership title evidence, or any other facts that an accurate and current title search may disclose.

- LEGEND**
- DENOTES 1/2 INCH x 14 INCH IRON PIPE SET AND MARKED WITH RLS 17768 CAP.
  - DENOTES FOUND SURVEY MONUMENT
  - DENOTES DELINEATED WETLAND BY AQUATIC ECOSOLUTIONS, INC.

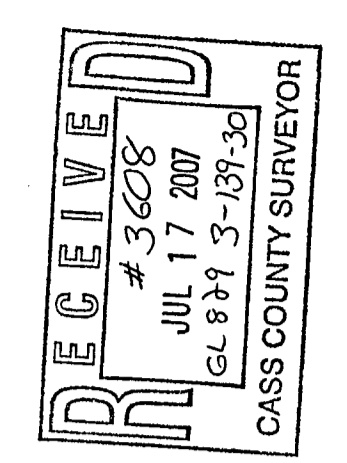
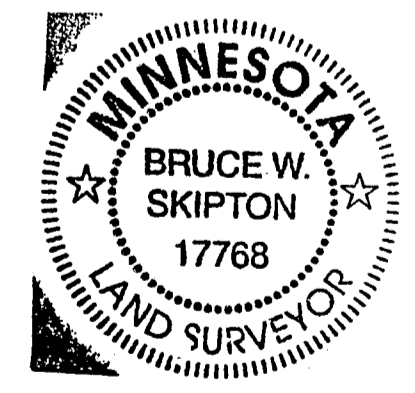
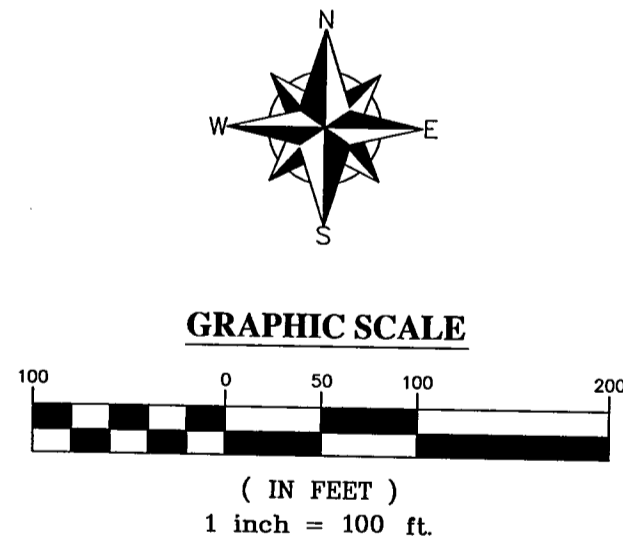

I hereby certify that this survey, plan or report was prepared by me or under my direct supervision and that I am a duly licensed land surveyor under the laws of the state of Minnesota.  
 Dated this 22nd day of July, 2007.  
 By: *Bruce W. Skipton*  
 Bruce W. Skipton, Minnesota License No. 17768

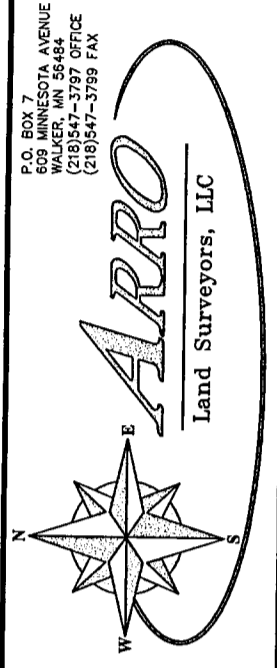

**BOUNDARY SURVEY**  
**PARTS OF GOV'T LOTS 8 & 9**  
**SEC. 3, TWP. 139, RGE. 30,**  
**CASS Co., MN**

**CLIENT:**  
**Michael & Jacqueline Peters**  
**1779 Wildhurst Lane**  
**Mound, MN 55364**

DESIGNED BY	DRAWN BY	APPROVED BY	DATE