

Call 48 Hours before digging:
GOPHER STATE ONE CALL
 Twin City Area 651-454-0002
 Mn. Toll Free 1-800-252-1166

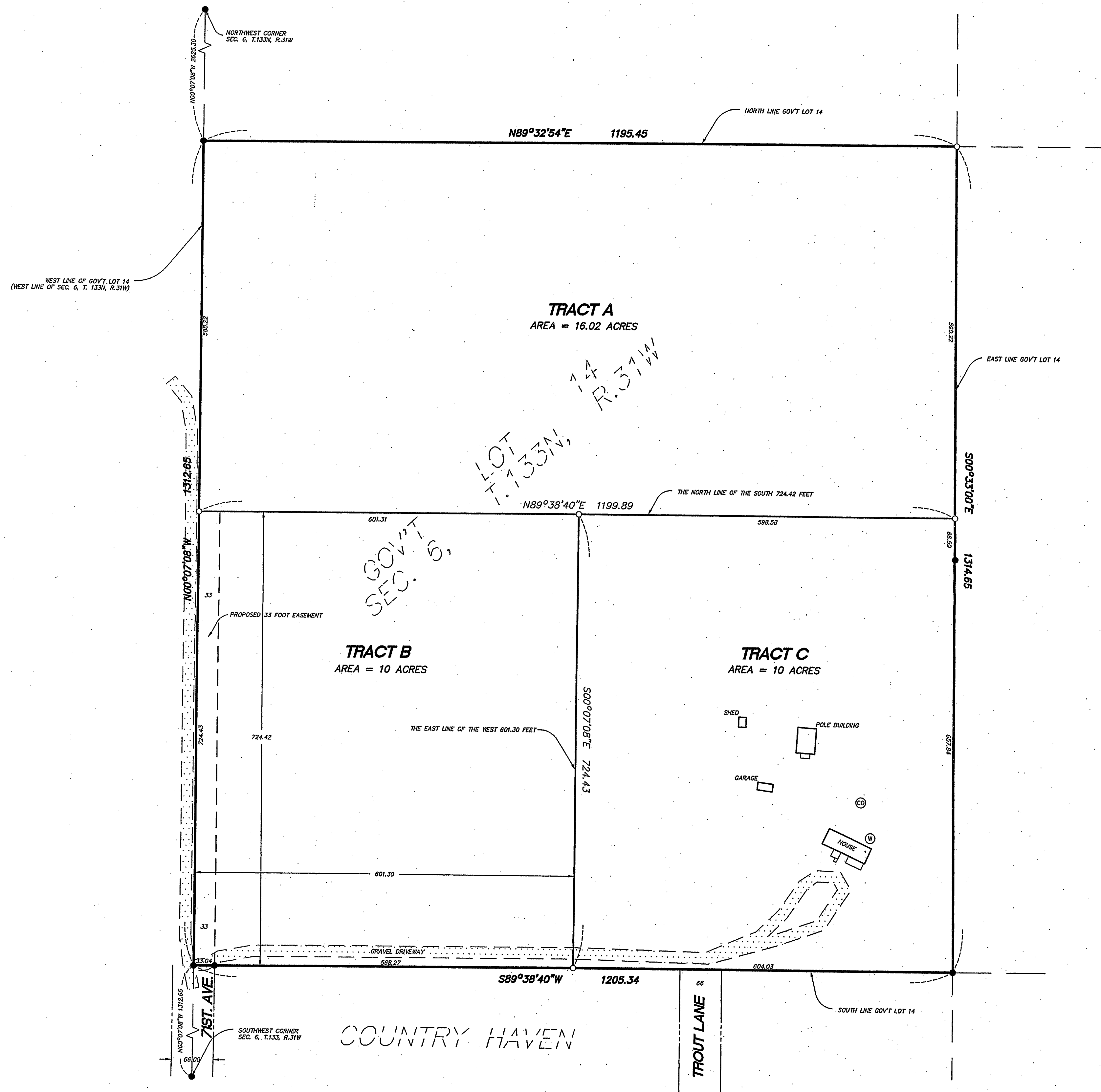

LEGAL DESCRIPTION TRACT A: That part of Government Lot 14, Section 6, Township 133 North, Range 31 West, Cass County, Minnesota, which lies North of the South 724.42 feet thereof. Subject to easements, reservations and restrictions of record if any.

Together with a 33.00 foot easement for ingress, egress and utility purposes over, under and across the West 33.00 feet of the South 724.42 feet of Government Lot 14, Section 6, Township 133 North, Range 31 West, Cass County, Minnesota.

LEGAL DESCRIPTION TRACT B: The South 724.42 feet of the West 601.30 feet of Government Lot 14, Section 6, Township 133 North, Range 31 West, Cass County, Minnesota. Subject to easements, reservations and restrictions of record if any.

Subject to a 33.00 foot easement for ingress, egress and utility purposes over, under and across the West 33.00 feet of the South 724.42 feet of Government Lot 14, Section 6, Township 133 North, Range 31 West, Cass County, Minnesota.

LEGAL DESCRIPTION TRACT C: That part of the South 724.42 feet, of Government Lot 14, Section 6, Township 133 North, Range 31 West, Cass County, Minnesota, which lies East of the West 601.30 feet. Subject to easements, reservations and restrictions of record if any.

LEGEND

- Denotes Set Iron Monument
- Denotes Found Iron Monument
- ⊙ Sewer Cleanout
- ⊕ Well

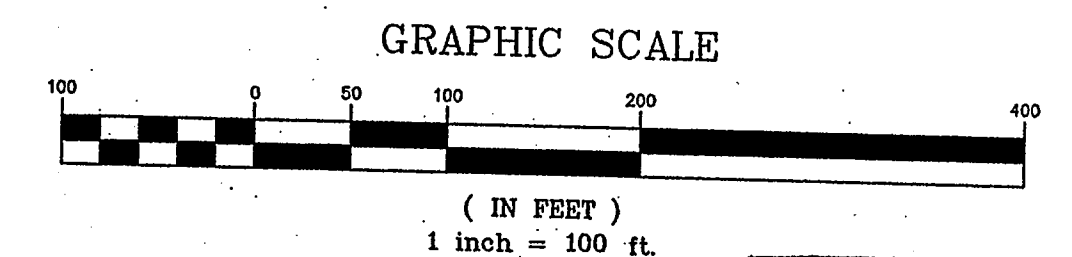
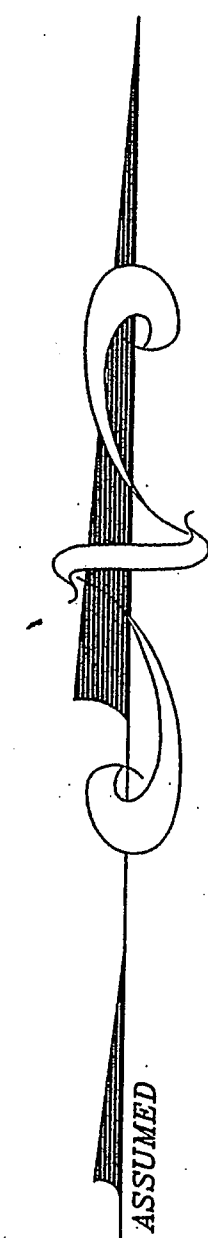

RECEIVED
 # 3002
 JUL - 2 2007
 G.L.H. C-133-31
 COUNTY SURVEYOR

Westwood
 Westwood Professional Services, Inc.
 423 Laurel Street
 Brainerd, MN 56401
 PHONE 218-828-1751
 FAX 218-828-4733
 TOLL FREE 1-800-270-9495
 www.westwoodps.com

I hereby certify that this survey was prepared by me or under my direct supervision and that I am a duly licensed LAND SURVEYOR under the laws of the State of Minnesota.
 Chris Hoglund
 Date: 6/29/07 License No. _____

Revisions:	Crew:	RN/EL
_____	Checked:	CDH
_____	Drawn:	TTS
_____	Record Drawing by/date:	

Prepared for:
Lonny Dumpprope
 12266 71st. Ave. SW
 Motley, Minnesota 56466

Certificate of Survey
 Motley, Minnesota

Gov't Lot 14, Sec. 6, T.133N, R.31W,
 Cass County, Minnesota