

CERTIFICATE OF SURVEY

SE 1/4 OF NE 1/4

NE CORNER OF
SEC. 6, TWP. 140, RGE. 27,
CASS Co., MN
PK NAIL

46TH STREET NE

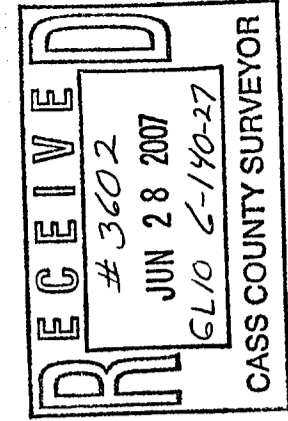

I hereby certify that this survey, plan or report was prepared by me or under my direct supervision and that I am a duly licensed land surveyor under the laws of the state of Minnesota.
Dated this 19th day of June, 2007
By: *Bruce W. Skipton*
Bruce W. Skipton, Minnesota License No. 17768

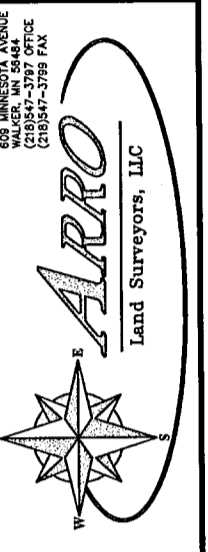

BOUNDARY SURVEY
PART OF GOV'T LOT 10
SEC. 6, TWP. 140, RGE. 27,
CASS CO., MN.

CLIENT:
Dale Solt
19490 McCall Ave.
Reading, MN 56165

DESIGNED BY: _____	DRAWN BY: JWS
APPROVED BY: _____	JOB NUMBER: 06-128
DATE: _____	REVISION DESCRIPTION:

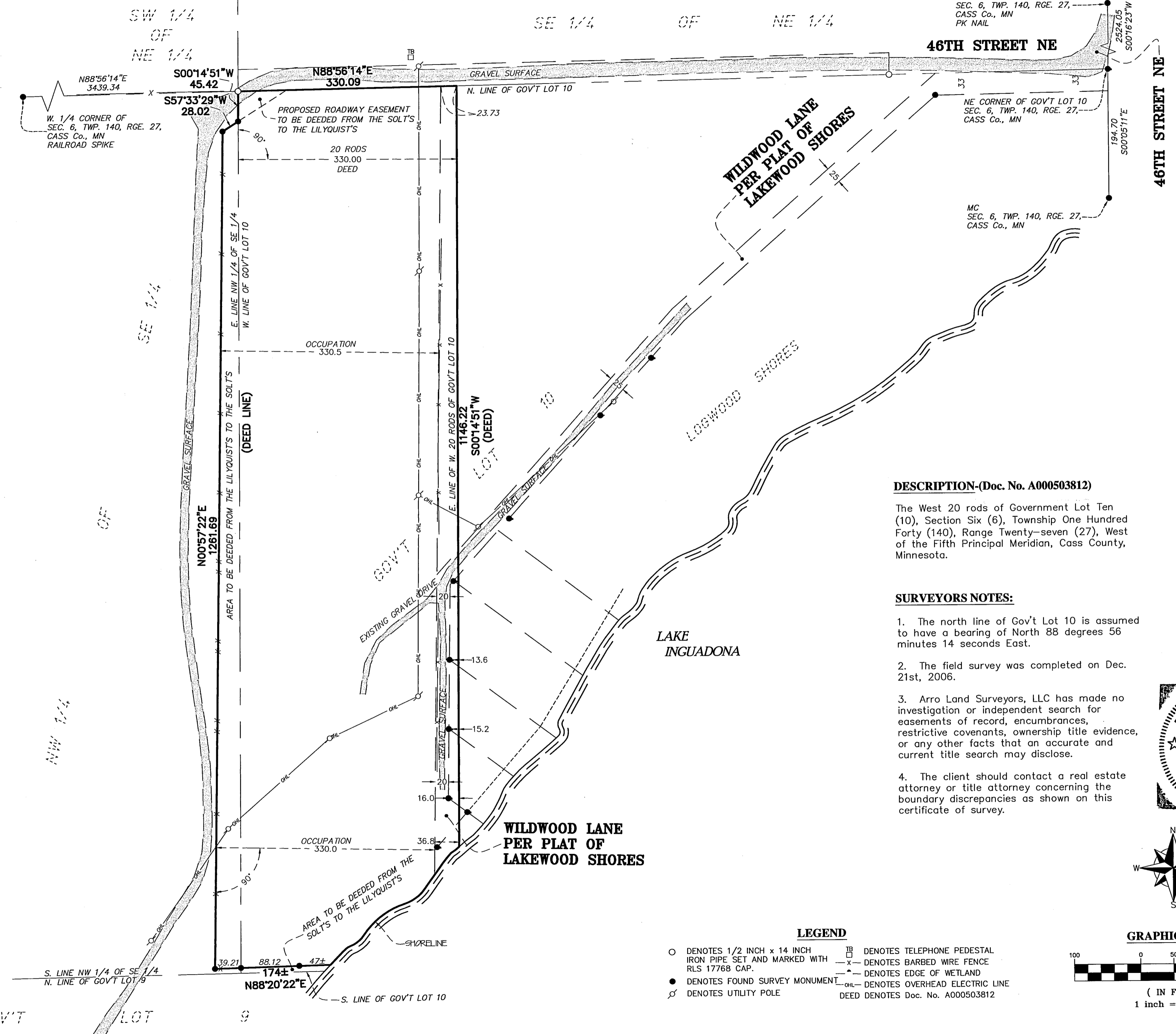

DESCRIPTION-(Doc. No. A000503812)

The West 20 rods of Government Lot Ten (10), Section Six (6), Township One Hundred Forty (140), Range Twenty-seven (27), West of the Fifth Principal Meridian, Cass County, Minnesota.

SURVEYORS NOTES:

1. The north line of Gov't Lot 10 is assumed to have a bearing of North 88 degrees 56 minutes 14 seconds East.
2. The field survey was completed on Dec. 21st, 2006.
3. Arro Land Surveyors, LLC has made no investigation or independent search for easements of record, encumbrances, restrictive covenants, ownership title evidence, or any other facts that an accurate and current title search may disclose.
4. The client should contact a real estate attorney or title attorney concerning the boundary discrepancies as shown on this certificate of survey.

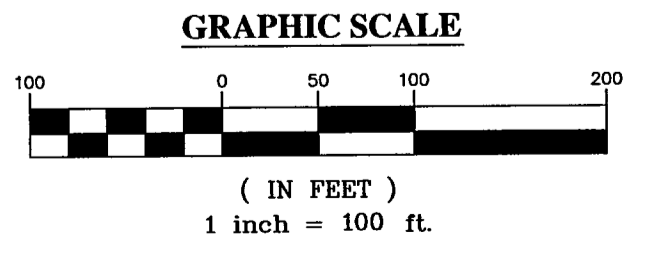
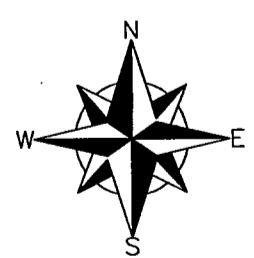
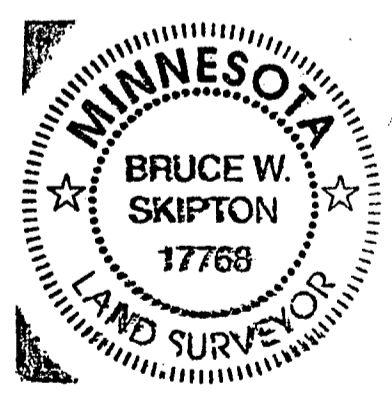

- LEGEND**
- DENOTES 1/2 INCH x 14 INCH IRON PIPE SET AND MARKED WITH RLS 17768 CAP.
 - DENOTES FOUND SURVEY MONUMENT
 - ⊗ DENOTES UTILITY POLE
 - ⊠ DENOTES TELEPHONE PEDESTAL
 - x- DENOTES BARBED WIRE FENCE
 - - - DENOTES EDGE OF WETLAND
 - OHL- DENOTES OVERHEAD ELECTRIC LINE
 - DEED DENOTES Doc. No. A000503812

GOV'T LOT