

COPY

100 200



BT

3NT FOUND

UMENT SET
SE NO. 21367

0

ARING SYSTEM
NE OF THE
26 TO HAVE AN

WEST QUARTER
CORNER,
SECTION 26

WEST LINE
SECTION 26

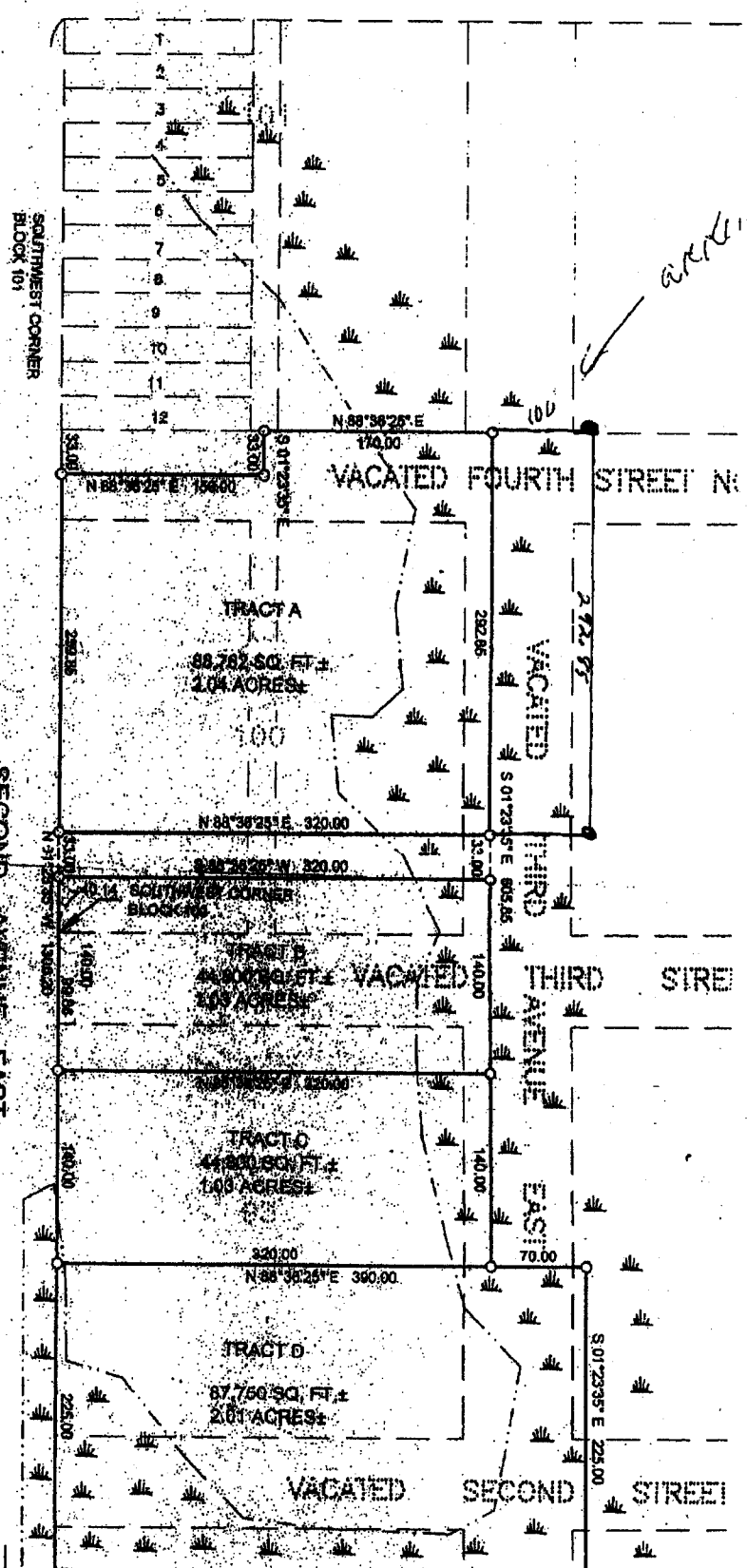

area

CERTIFICATE OF SURVEY

PART OF BLOCKS 91,92,93,94,100, AND 101,
PLAT OF THE VILLAGE OF BENA,
SECTION 26, TOWNSHIP 145 NORTH, RANGE 28 WEST,
CASS COUNTY, MINNESOTA

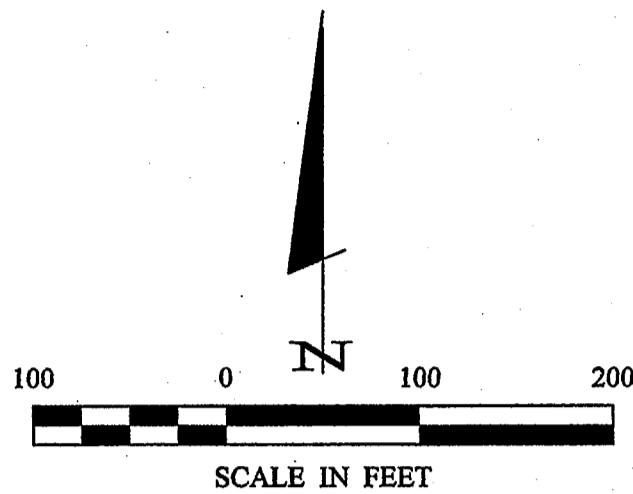

- DENOTES MONUMENT FOUND
- DENOTES IRON MONUMENT SET MARKED BY LICENSE NO. 21367
- ▬ DENOTES WETLAND

ORIENTATION OF THIS BEARING SYSTEM IS BASED ON THE WEST LINE OF THE SOUTH HALF OF SECTION 26 TO HAVE AN ASSUMED BEARING OF N 01°23'35" W.

CENTER QUARTER CORNER SECTION 27

WEST QUARTER CORNER SECTION 26

WEST LINE SECTION 26

LAKE WINNIBIGOSHISH

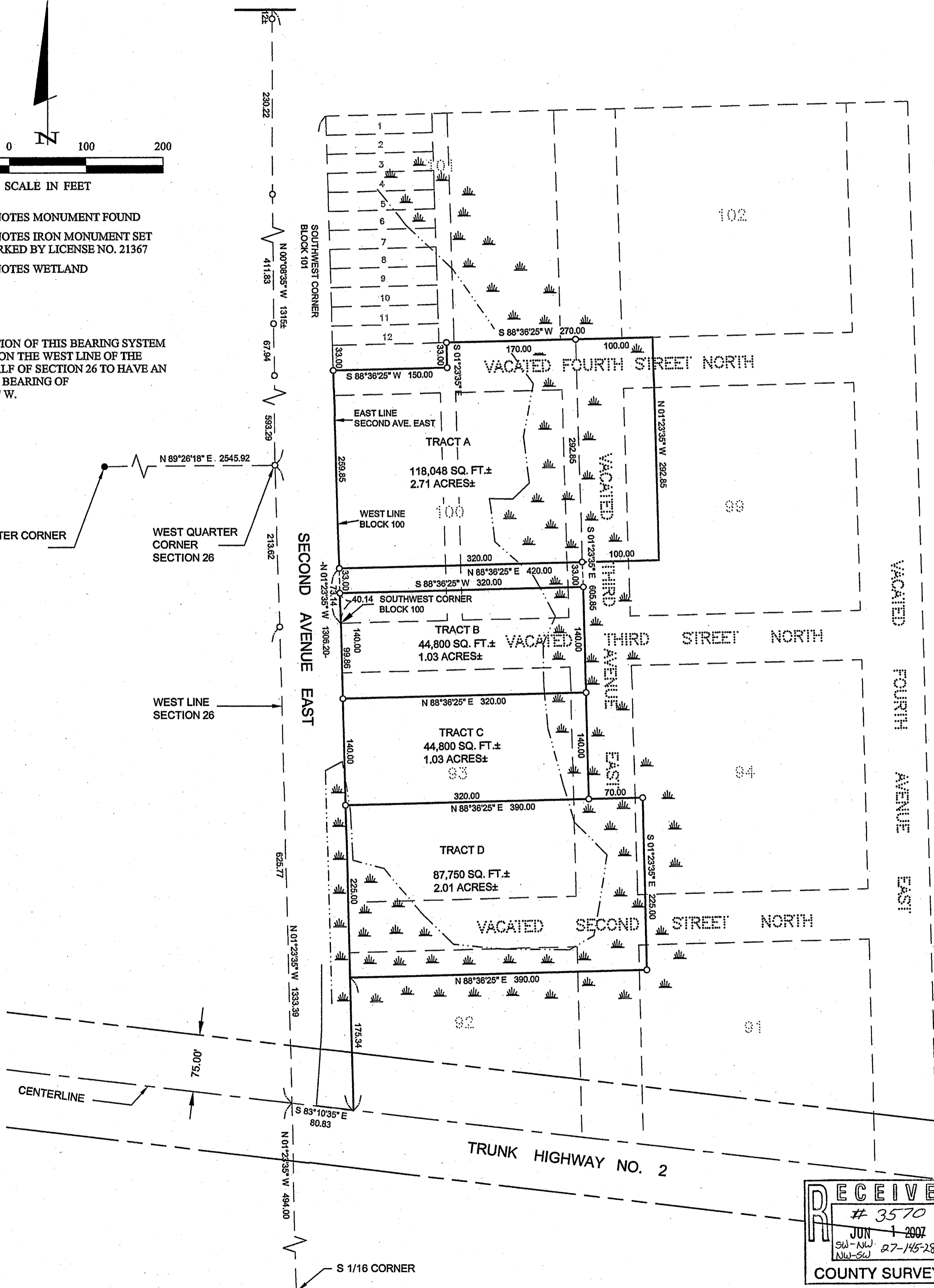

RECEIVED

3570

JUN 1 2007

SW-NW 27-145-28

NW-SW

COUNTY SURVEYOR

1 of 1	CERTIFICATE OF SURVEY	PROJ. MGR. TLF	COMPUTER: 042071REVISED	DATE: 4/12/07	REVISIONS	HEREBY CERTIFY THAT THIS SURVEY, PLAN, SPECIFICATION, OR REPORT WAS PREPARED BY ME OR UNDER MY DIRECT SUPERVISION AND THAT I AM A DULY LICENSED PROFESSIONAL ENGINEER OR LAND SURVEYOR UNDER THE LAWS OF THE STATE OF MINNESOTA.	
	PAT ROONEY 15017 16TH AVE. NE BENA, MN 56626	CHECKED BY: TLF	FIELD BOOK: BOOK 211 PG. 41	SCALE: HORZ. 1"=100'	DATE 3/22/07	DESCRIPTION REVISE BOUNDARY TRACT A	BY TLF
	DRAWN BY: TRJ/DRG	FILE NO: 042071	VERT. NONE			DATE 4/12/07	<div style="text-align: right;"> <p>Landecker & Associates, Inc. Engineering • Surveying • Planning Walker, MN 56484 Phone: 1-218-547-1295 Fax: 1-218-547-2272</p> </div>