

CERTIFICATE OF SURVEY

DESIGNED BY:	DRAWN BY:	MPS.
APPROVED BY:	BWS.	JOB NUMBER: 07-003.
NO.	DATE	BY

I hereby certify that this survey, plan or report was prepared by me or under my direct supervision and that I am a duly licensed land surveyor under the laws of the state of Minnesota.

Dated this 10th day of May, 2007

By: *Bruce W. Skipton*

Bruce W. Skipton, Minnesota License No. 17768

P.O. BOX 7, 50741 AVENUE
WILKINSON, MN 56444
(218)347-3787 OFFICE
(218)347-3789 FAX

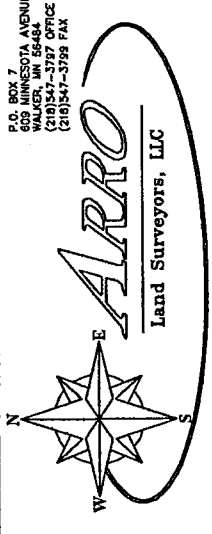

ARRO
Land Surveyors, LLC

BOUNDARY SURVEY

NE 1/4 of SE 1/4 of SE 1/4 of SE 1/4 of
AND
SE 1/4 of NE 1/4 of SE 1/4 of SE 1/4 of
Sec. 30, Twp. 139, Rge. 31,
Cass Co., MN

CLIENT: **Terry Holden**
409 County Rd. 41 NW
Backus, MN 56435

E. 1/4 CORNER,
SEC. 30, TWP. 139, RGE. 31,
CASS CO., MN

RECEIVED
3562
MAY 16 2007
SE-SE 30-139-31
CASS COUNTY SURVEYOR

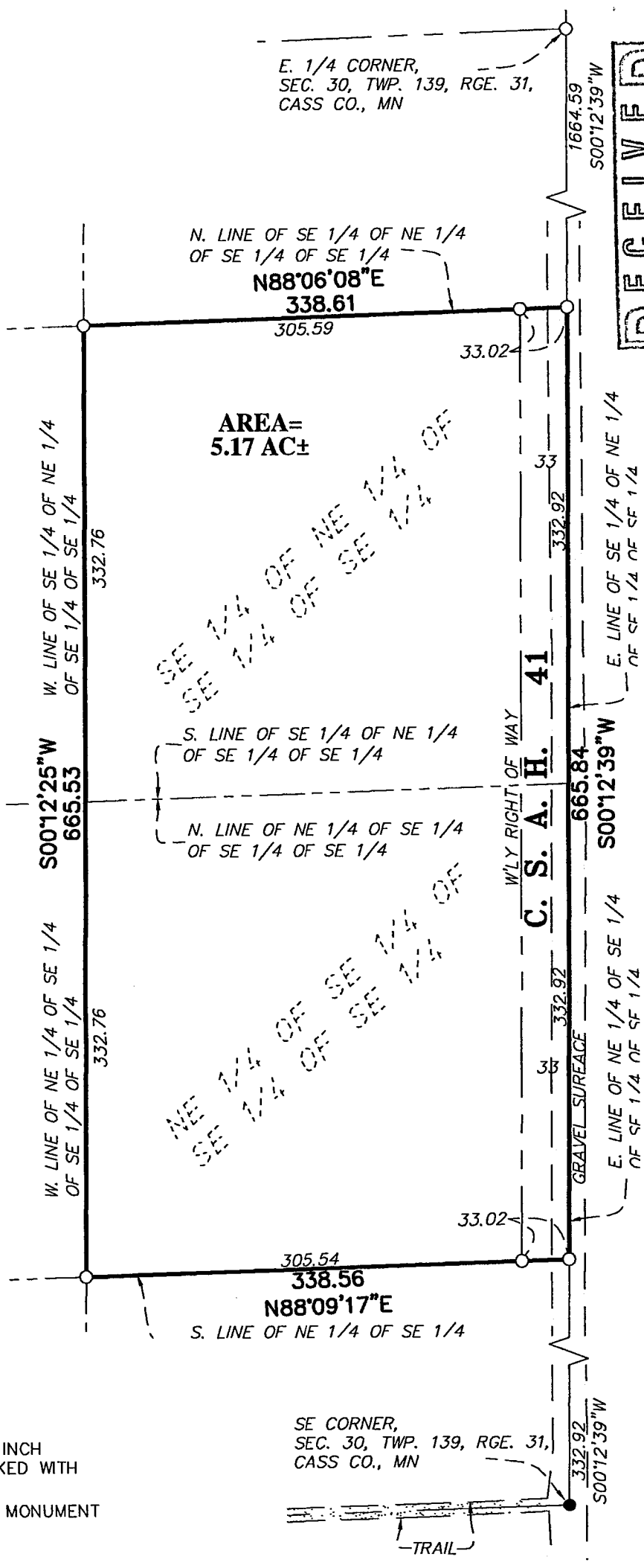

AREA=
5.17 AC±

SE 1/4 OF NE 1/4 OF SE 1/4 OF SE 1/4

S. LINE OF SE 1/4 OF NE 1/4 OF SE 1/4 OF SE 1/4

N. LINE OF NE 1/4 OF SE 1/4 OF SE 1/4 OF SE 1/4

NE 1/4 OF SE 1/4 OF SE 1/4 OF SE 1/4

S. LINE OF NE 1/4 OF SE 1/4

SE CORNER,
SEC. 30, TWP. 139, RGE. 31,
CASS CO., MN

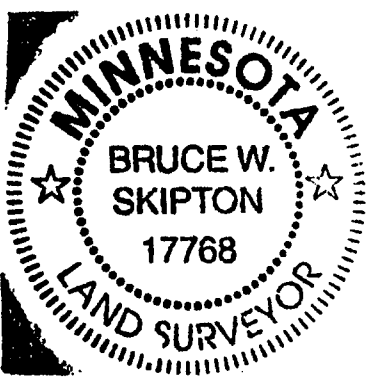

LEGEND

- DENOTES 1/2 INCH x 14 INCH IRON PIPE SET AND MARKED WITH RLS 17768 CAP.
- DENOTES FOUND SURVEY MONUMENT

DESCRIPTION:

The NE 1/4 of the SE 1/4 of the SE 1/4 of the SE 1/4 of Section 30, Township 139, Range 31, Cass Co., Minnesota.

AND

The SE 1/4 of the NE 1/4 of the SE 1/4 of the SE 1/4 of Section 30, Township 139, Range 31, Cass Co., Minnesota.

SURVEYOR NOTES:

- Bearing Orientation: The East line of the SE 1/4 of Section 30, Township 139, Range 31 is assumed to have a bearing of North 00 degrees 12 minutes 39 seconds East.
- The field survey was completed on April 26th, 2007.
- Arro Land Surveyors, LLC has made no investigation or independent search for easements of record, encumbrances, restrictive covenants, ownership title evidence, or any other facts that an accurate and current title search may disclose.

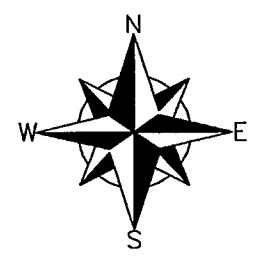

GRAPHIC SCALE

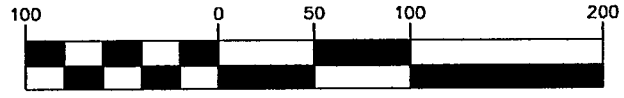

(IN FEET)
1 inch = 100 ft.