

CERTIFICATE OF SURVEY

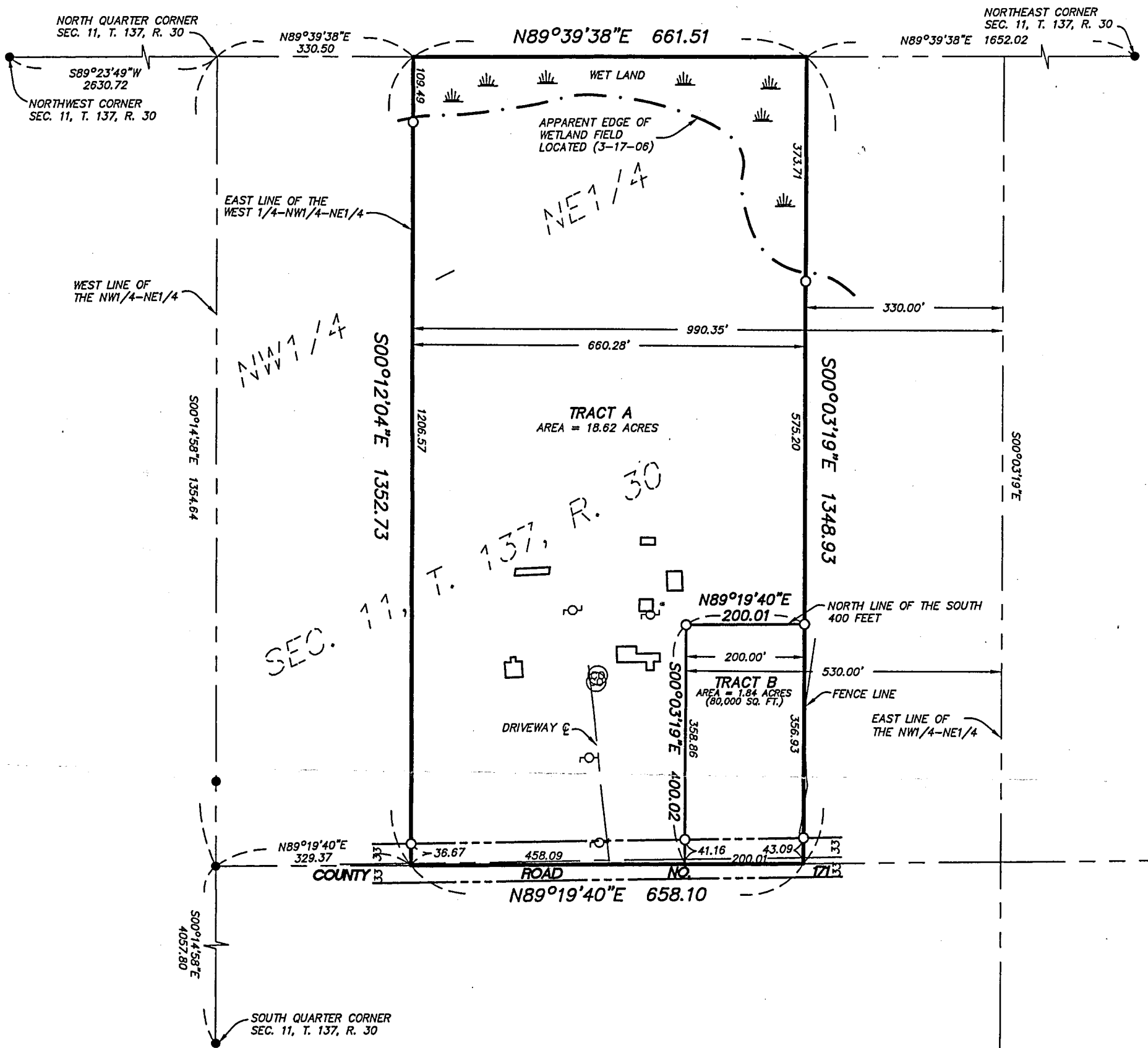

TRACT A: That part of the Northwest Quarter of the Northeast Quarter which lies west of the East 330.00 feet thereof, Section 11, Township 137 North, Range 30 West, Cass County, Minnesota.

EXCEPT the West Quarter of said Northwest Quarter of the Northeast Quarter.

ALSO EXCEPT the West 200.00 feet of the East 530.00 feet of the South 400.00 feet of said Northwest Quarter of the Northeast Quarter. Subject to right of way for County Road Number 171, and subject to easements, reservations and restrictions of record, if any.

TRACT B: The West 200 feet of the East 530.00 feet of the South 400 feet of the Northwest Quarter of the Northeast Quarter, Section 11, Township 137 North, Range 30 West, Cass County, Minnesota. Subject to right of way for County Road Number 171, and subject to easements, reservations and restrictions of record, if any.

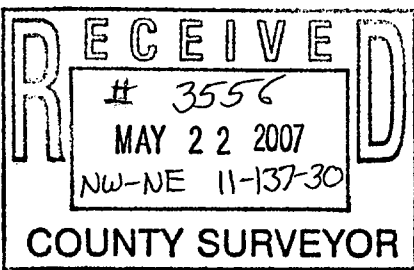

Scale: 1" = 200 feet

- Denotes iron monument found
- Denotes iron monument set
- ⊙ Denotes Power Pole
- ⊙ Denotes Sewer Inspection Pipe

Bearings based on assumed datum.

I hereby certify that this survey was prepared by me or under my direct supervision and that I am a duly Licensed Land Surveyor under the laws of the State of Minnesota.

Chris Hoglund 3/31/06
 Chris Hoglund, R.L.S. Date
 License No. 43932

REQUESTED BY:

Habitat for Humanity



Westwood Professional Services, Inc.
 423 Laurel Street
 Brainerd, MN 56401

PHONE 218-829-1751
 FAX 218-829-4733
 TOLL FREE 1-800-270-9495

www.westwoodps.com

Drawn by:

PDH

Date:

3/28/06

Job No:

20067553