

# CERTIFICATE OF SURVEY

## FOR HARDER

THE SOUTH HALF OF THE SOUTHEAST QUARTER (S 1/2-SE 1/4)  
SECTION 8, & PART OF THE NORTHEAST QUARTER OF THE  
NORTHEAST QUARTER (NE 1/4-NE 1/4) & THE SOUTHEAST QUARTER  
OF THE NORTHEAST QUARTER (SE 1/4-NE 1/4) SECTION 17,  
TOWNSHIP 141 NORTH, RANGE 28 WEST  
OF THE 5th PRINCIPAL MERIDIAN  
IN CASS COUNTY, MINNESOTA

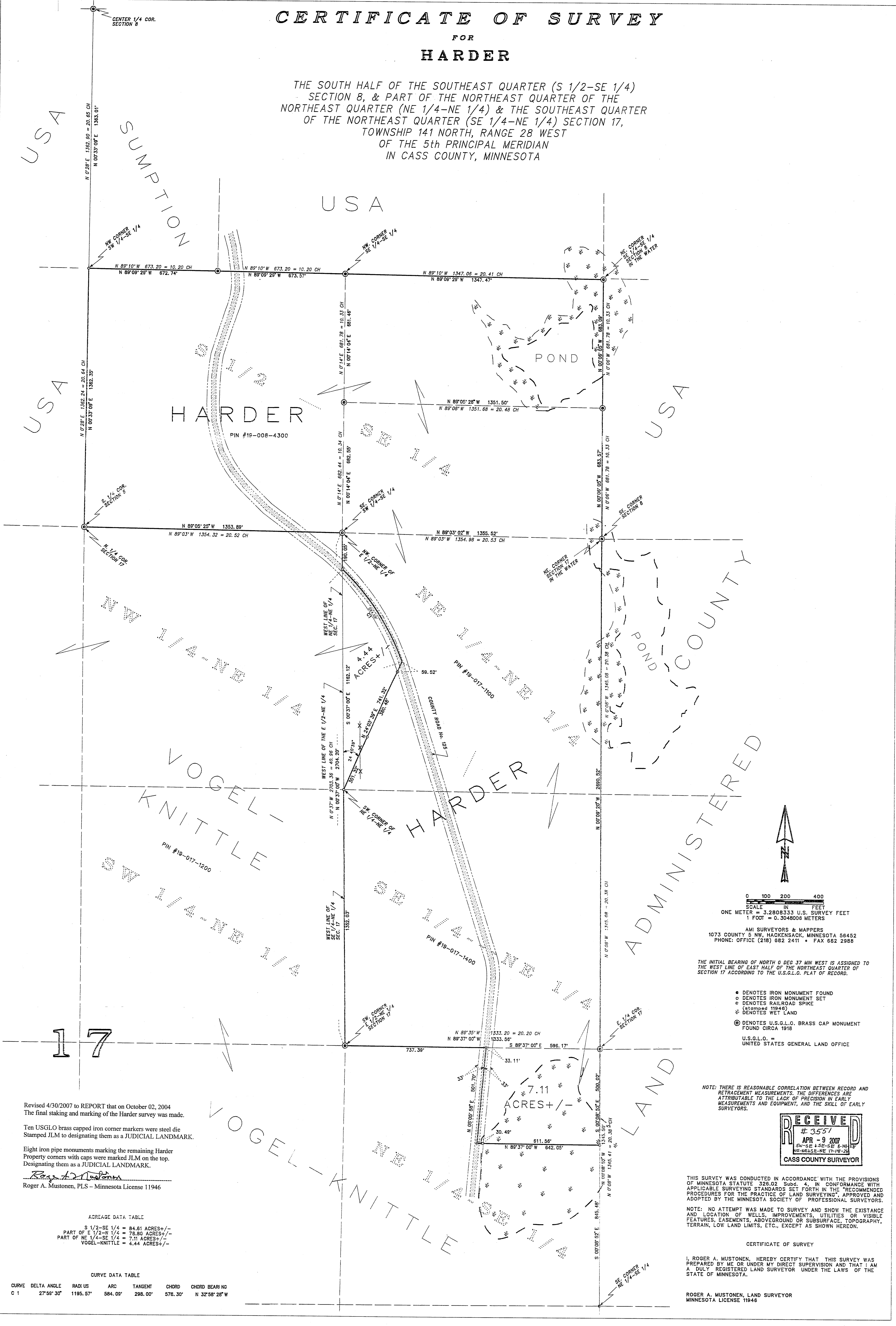

0 100 200 400  
SCALE IN FEET  
ONE METER = 3.2808333 U.S. SURVEY FEET  
1 FOOT = 0.3048006 METERS

AMI SURVEYORS & MAPPERS  
1073 COUNTY 5 NW, HACKENSACK, MINNESOTA 56452  
PHONE: OFFICE (218) 882 2411 • FAX 682 2988

THE INITIAL BEARING OF NORTH 0 DEG 37 MIN WEST IS ASSIGNED TO THE WEST LINE OF EAST HALF OF THE NORTHEAST QUARTER OF SECTION 17 ACCORDING TO THE U.S.G.L.O. PLAT OF RECORD.

- DENOTES IRON MONUMENT FOUND
- DENOTES IRON MONUMENT SET
- ⊙ DENOTES RAILROAD SPIKE (stamped 11946)
- ✱ DENOTES WET LAND
- ⊙ DENOTES U.S.G.L.O. BRASS CAP MONUMENT FOUND CIRCA 1918
- U.S.G.L.O. = UNITED STATES GENERAL LAND OFFICE

NOTE: THERE IS REASONABLE CORRELATION BETWEEN RECORD AND RETRACEMENT MEASUREMENTS. THE DIFFERENCES ARE ATTRIBUTABLE TO THE LACK OF PRECISION IN EARLY MEASUREMENTS AND EQUIPMENT, AND THE SKILL OF EARLY SURVEYORS.

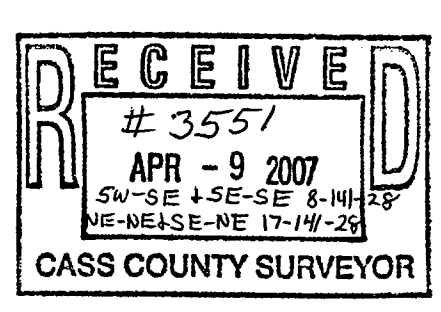

THIS SURVEY WAS CONDUCTED IN ACCORDANCE WITH THE PROVISIONS OF MINNESOTA STATUTE 326.02 Subd. 4, IN CONFORMANCE WITH APPLICABLE SURVEYING STANDARDS SET FORTH IN THE "RECOMMENDED PROCEDURES FOR THE PRACTICE OF LAND SURVEYING", APPROVED AND ADOPTED BY THE MINNESOTA SOCIETY OF PROFESSIONAL SURVEYORS.

NOTE: NO ATTEMPT WAS MADE TO SURVEY AND SHOW THE EXISTENCE AND LOCATION OF WELLS, IMPROVEMENTS, UTILITIES OR VISIBLE FEATURES, EASEMENTS, ABOVEGROUND OR SUBSURFACE, TOPOGRAPHY, TERRAIN, LOW LAND LIMITS, ETC., EXCEPT AS SHOWN HEREON.

### CERTIFICATE OF SURVEY

I, ROGER A. MUSTONEN, HEREBY CERTIFY THAT THIS SURVEY WAS PREPARED BY ME OR UNDER MY DIRECT SUPERVISION AND THAT I AM A DULY REGISTERED LAND SURVEYOR UNDER THE LAWS OF THE STATE OF MINNESOTA.

ROGER A. MUSTONEN, LAND SURVEYOR  
MINNESOTA LICENSE 11946

Revised 4/30/2007 to REPORT that on October 02, 2004 The final staking and marking of the Harder survey was made.

Ten USGLO brass capped iron corner markers were steel die Stamped JLM to designating them as a JUDICIAL LANDMARK.

Eight iron pipe monuments marking the remaining Harder Property corners with caps were marked JLM on the top. Designating them as a JUDICIAL LANDMARK.

Roger A. Mustonen  
Roger A. Mustonen, PLS - Minnesota License 11946

ACREAGE DATA TABLE

S 1/2-SE 1/4	= 84.61 ACRES+/-
PART OF E 1/2-N 1/4	= 78.80 ACRES+/-
PART OF NE 1/4-SE 1/4	= 7.11 ACRES+/-
VOGEL-KNITTLE	= 4.44 ACRES+/-

CURVE DATA TABLE

CURVE	DELTA ANGLE	RADI US	ARC	TANGENT	CHORD	CHORD BEARING
C 1	27°59'30"	1195.57'	584.09'	298.00'	578.30'	N 32°58'28"W