

CERTIFICATE OF SURVEY

PART OF LOT 43, & LOTS 44 THRU 50, SHADY SHORES,
SECTION 11, TOWNSHIP 140 NORTH, RANGE 31 WEST,
CASS COUNTY, MINNESOTA

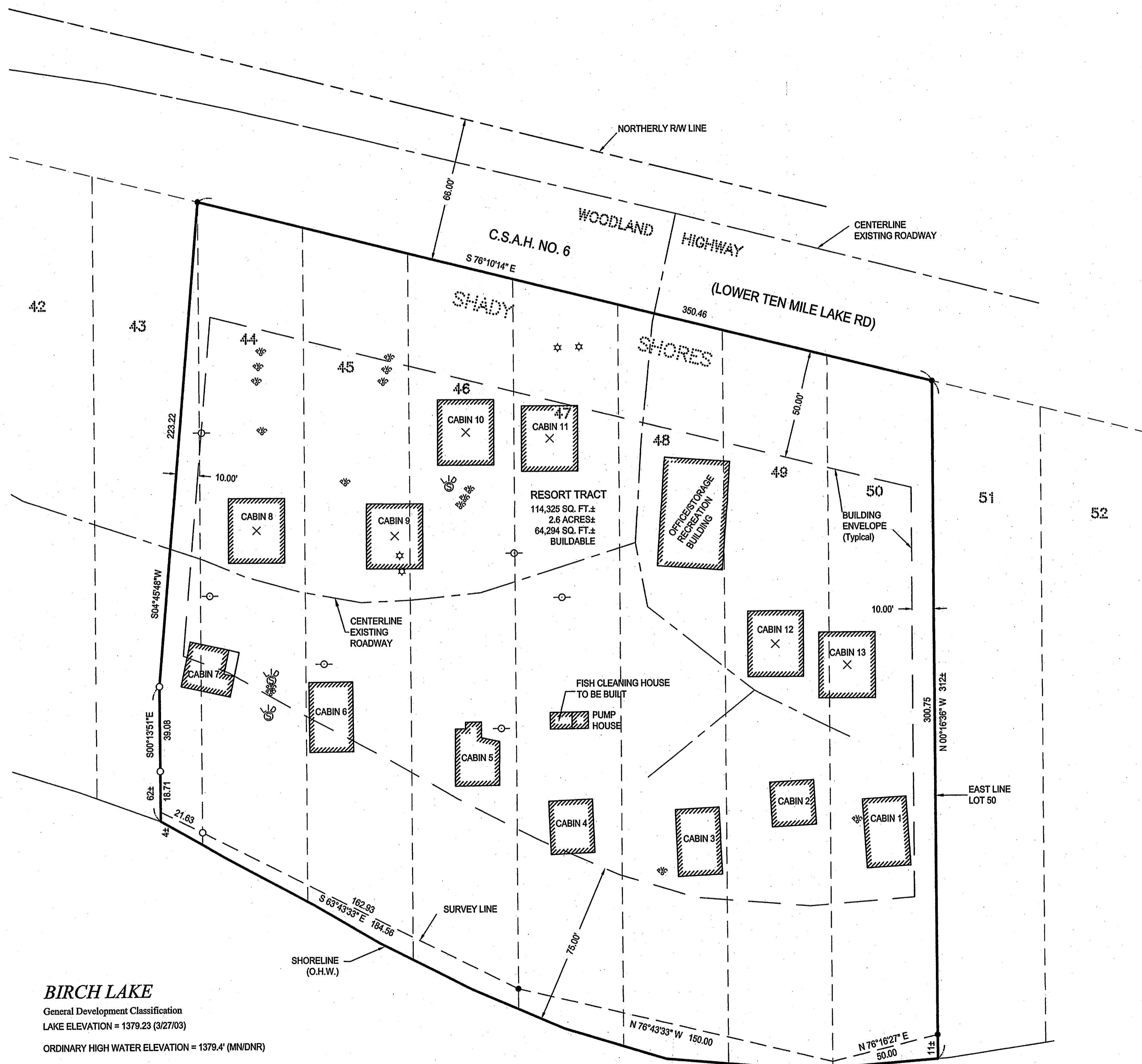

BIRCH LAKE

General Development Classification
LAKE ELEVATION = 1379.23 (3/27/03)
ORDINARY HIGH WATER ELEVATION = 1379.4' (MNDNR)
BENCHMARK: AT OUTLET DAM, TOP OF RIGHT UPSTREAM
CORNER OF THE LEFT ABUTMENT OF DAM
ELEVATION = 1379.79' (MNDNR)
BASED ON 1929 NGVD

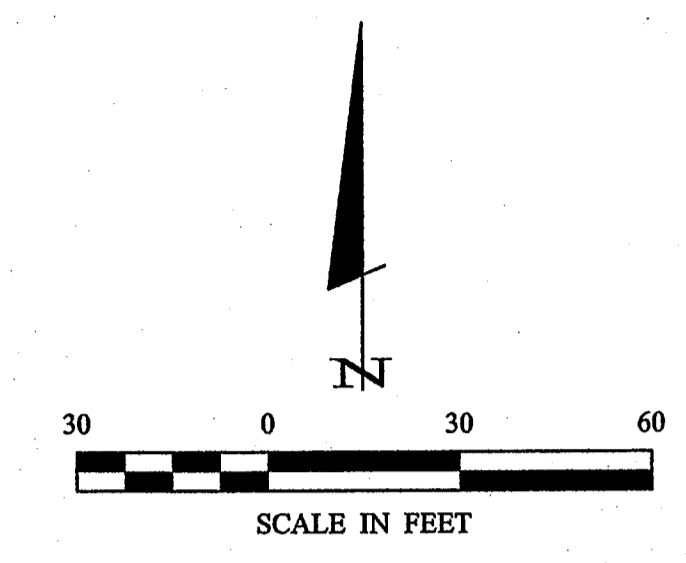

LEGEND

- DENOTES MONUMENT FOUND
- DENOTES IRON MONUMENT SET MARKED BY LICENSE No. 21367
- ⊕ ⊗ ⊘ DENOTES EXISTING SEPTIC CLEANOUT AND SEPTIC TANK LID
- ⊖ DENOTES EXISTING UTILITY POLE

ORIENTATION OF THIS BEARING SYSTEM IS BASED ON THE EAST LINE OF LOT 50 TO HAVE AN ASSUMED BEARING OF N0°16'36"W.

NOTE:

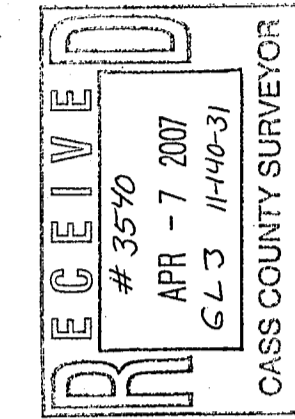
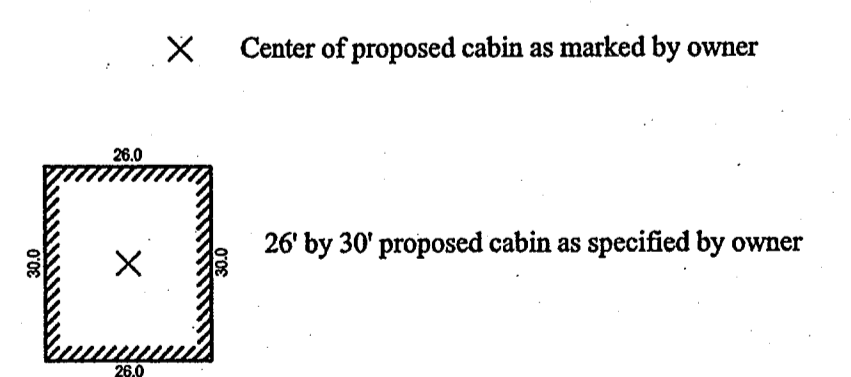

I HEREBY CERTIFY THAT THIS SURVEY, PLAN, SPECIFICATION, OR REPORT WAS PREPARED BY ME OR UNDER MY DIRECT SUPERVISION AND THAT I AM A DULY LICENSED PROFESSIONAL ENGINEER OR LAND SURVEYOR UNDER THE LAWS OF THE STATE OF MINNESOTA.
 Date: 3/8/07
 License No. 21367
 Surveyor: Terry L. Freeman, P.L.S. #21367

PROJ. NGR.	COMPUTER	DATE	REVISIONS	BY
TRJ	C002155.dwg	3/27/07	DESCRIPTION	TJF
CHECKED BY:	FIELD BOOK:	SCALE:	SHOW NEW OFFICE AND FSH	
TJF	BOOK 245 PG. 63	HORZ. 1"=30'		
DRAWN BY:	FILE NO.:	VERT. NONE		
TRJ	062155			

CERTIFICATE OF SURVEY
 RICK SMITH
 P.O. BOX 115
 HACKENSACK, MN 56452

SHEET 1 OF 1

© 2006 Landecker & Associates, Inc.
Landecker & Associates, Inc.
 Surveying & Engineering
 Planning
 Walker, MN 56484
 Phone: 218-547-1296
 Fax: 218-547-2772