

CERTIFICATE OF SURVEY

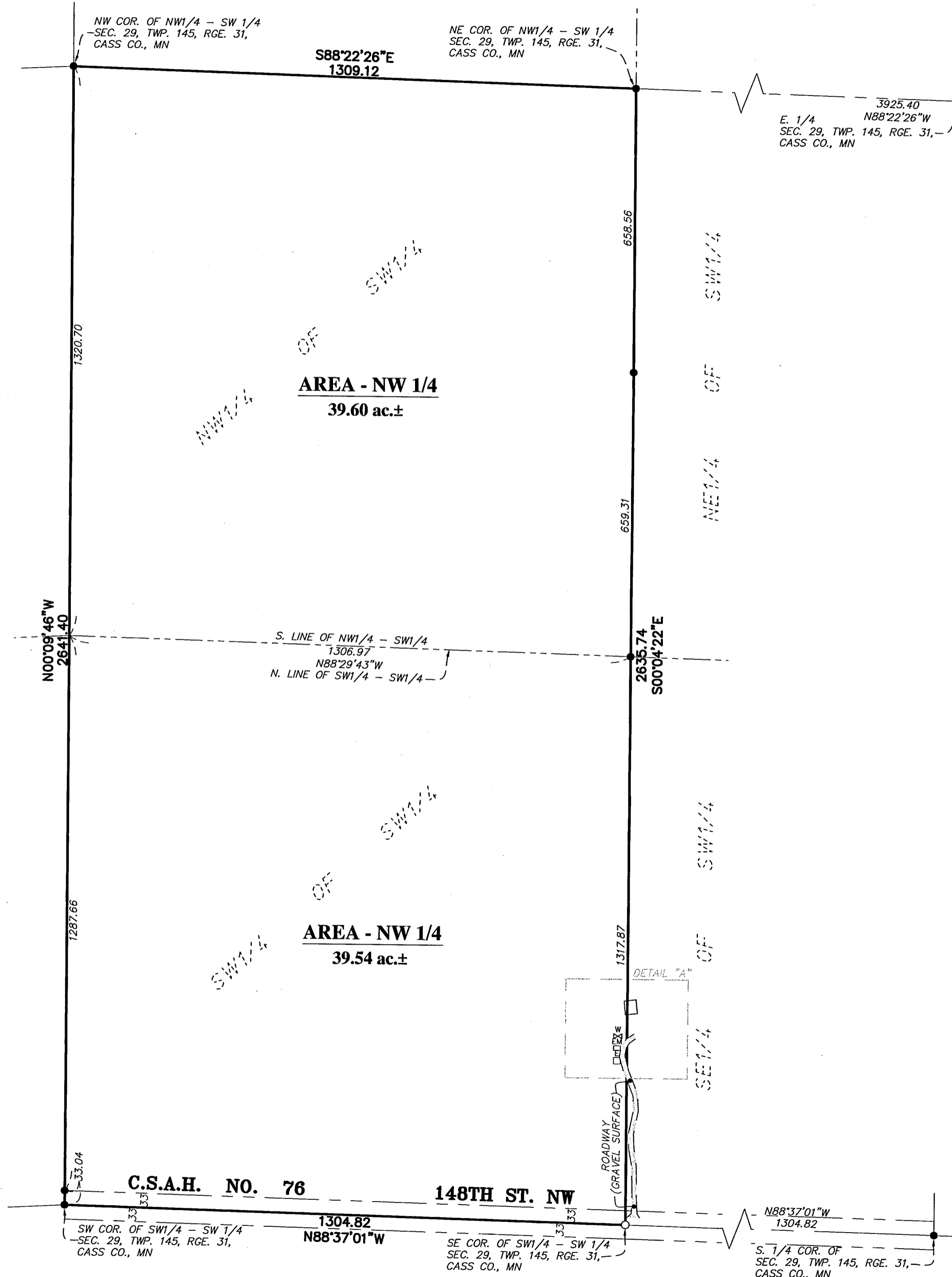

DESCRIPTION:

The Northwest Quarter of the Southwest Quarter of Section 29, Township 145, Range 31, Cass County, Minnesota.

AND

The Southwest Quarter of the Southwest Quarter of Section 29, Township 145, Range 31, Cass County, Minnesota.

Said Parcel contains 79.14 acres of land, more or less, and is subject to existing easements of record.

SURVEYOR NOTES:

1. Bearing Orientation: The West line of the Southwest Quarter of Section 29, Township 145, Range 31 is assumed to have a bearing of North 00 degrees 09 minutes 46 seconds West.
2. The field survey was completed on 3/26/07.
4. Arro Land Surveyors, LLC has made no investigation or independent search for easements of record, encumbrances, restrictive covenants, ownership title evidence, or any other facts that an accurate and current title search may disclose.

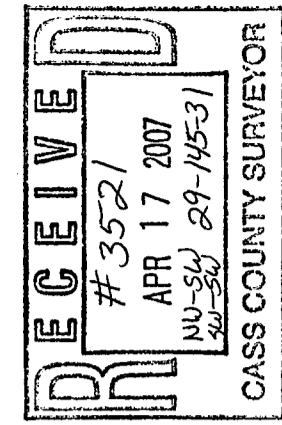

I hereby certify that this survey plan or report was prepared by me or under my direct supervision and that I am a duly licensed land surveyor under the laws of the state of Minnesota.
 Dated this 17th day of April, 2007
 By: *Bruce W. Skipton*
 Bruce W. Skipton, Minnesota License No. 17768

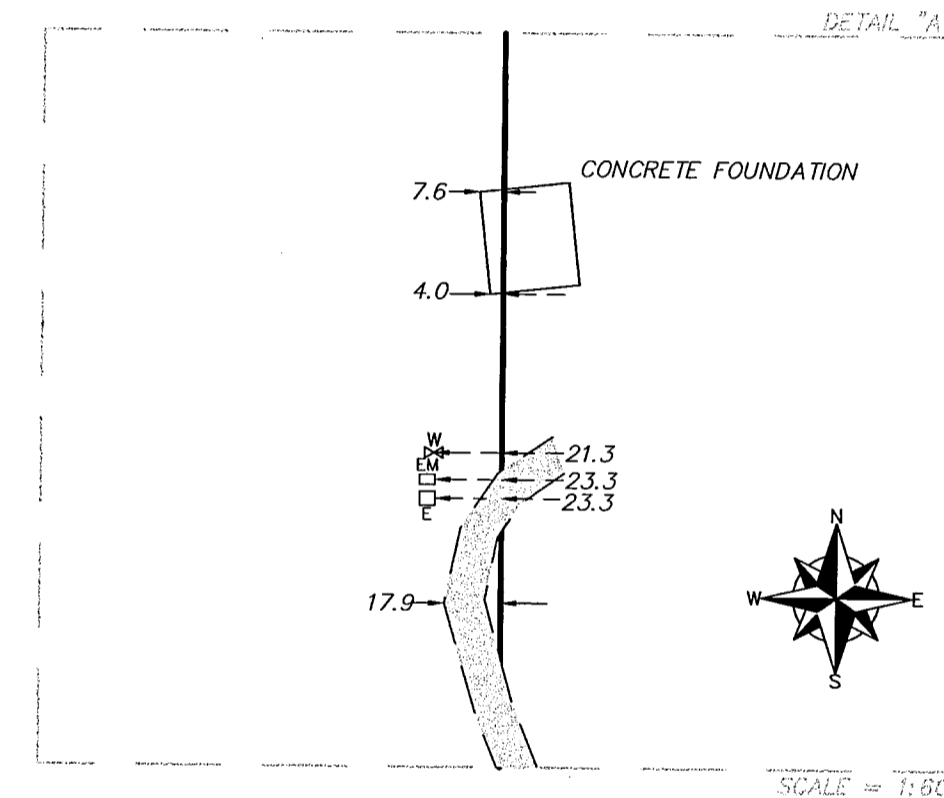
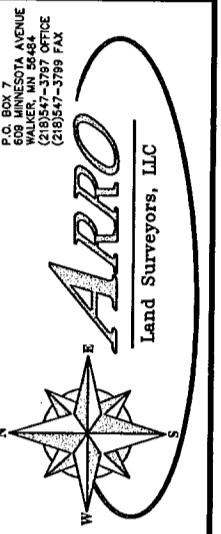

LEGEND

- DENOTES 1/2 INCH x 14 INCH IRON PIPE SET AND MARKED WITH RLS 17768 CAP.
- DENOTES FOUND SURVEY MONUMENT
- DENOTES ELECTRIC BOX
- ⊗ DENOTES ELECTRIC METER
- ⊗ DENOTES WATER FAUCET

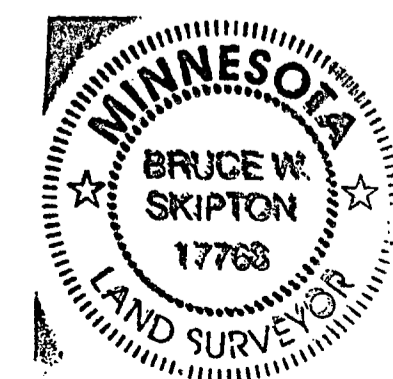
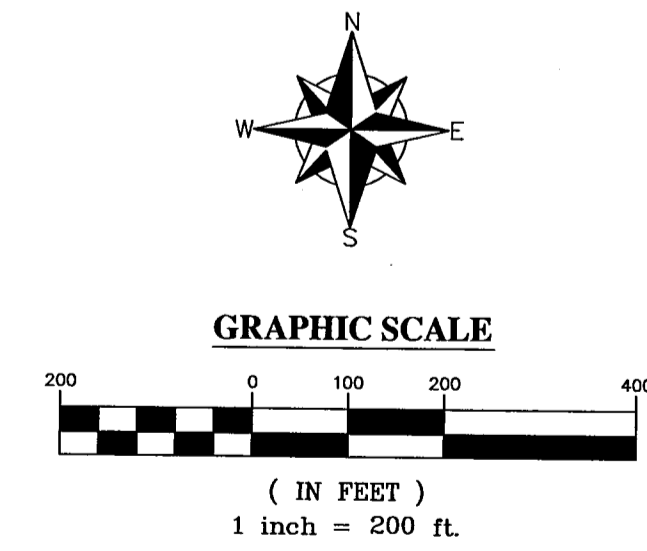

BOUNDARY SURVEY
 NW 1/4 AND SW 1/4 OF THE SW 1/4
 SEC. 29, TWP. 145, RGE. 31,
 CASS CO., MN

CLIENT: Michaletz
 Properties, LLC
 150 St. Andrews Ct,
 Suite 210
 Mankato, MN 56001

DESIGNED BY:	DRAWN BY:	DATE: