

# CERTIFICATE OF SURVEY

PART OF THE SOUTHEAST QUARTER OF THE SOUTHEAST QUARTER,  
SECTION 12, TOWNSHIP 141 NORTH, RANGE 31 WEST,  
CASS COUNTY, MINNESOTA

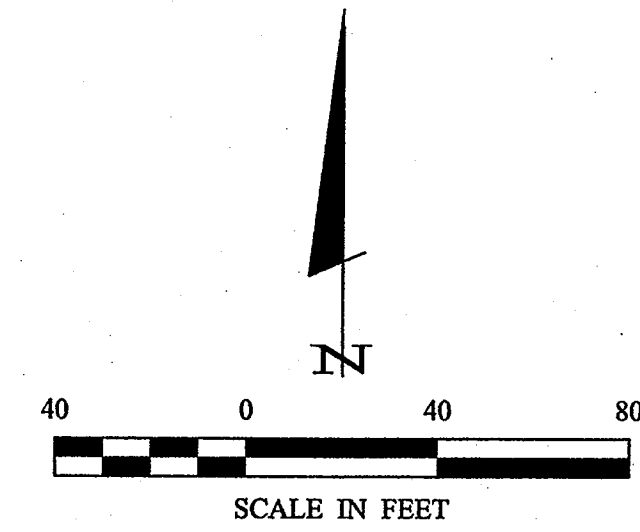
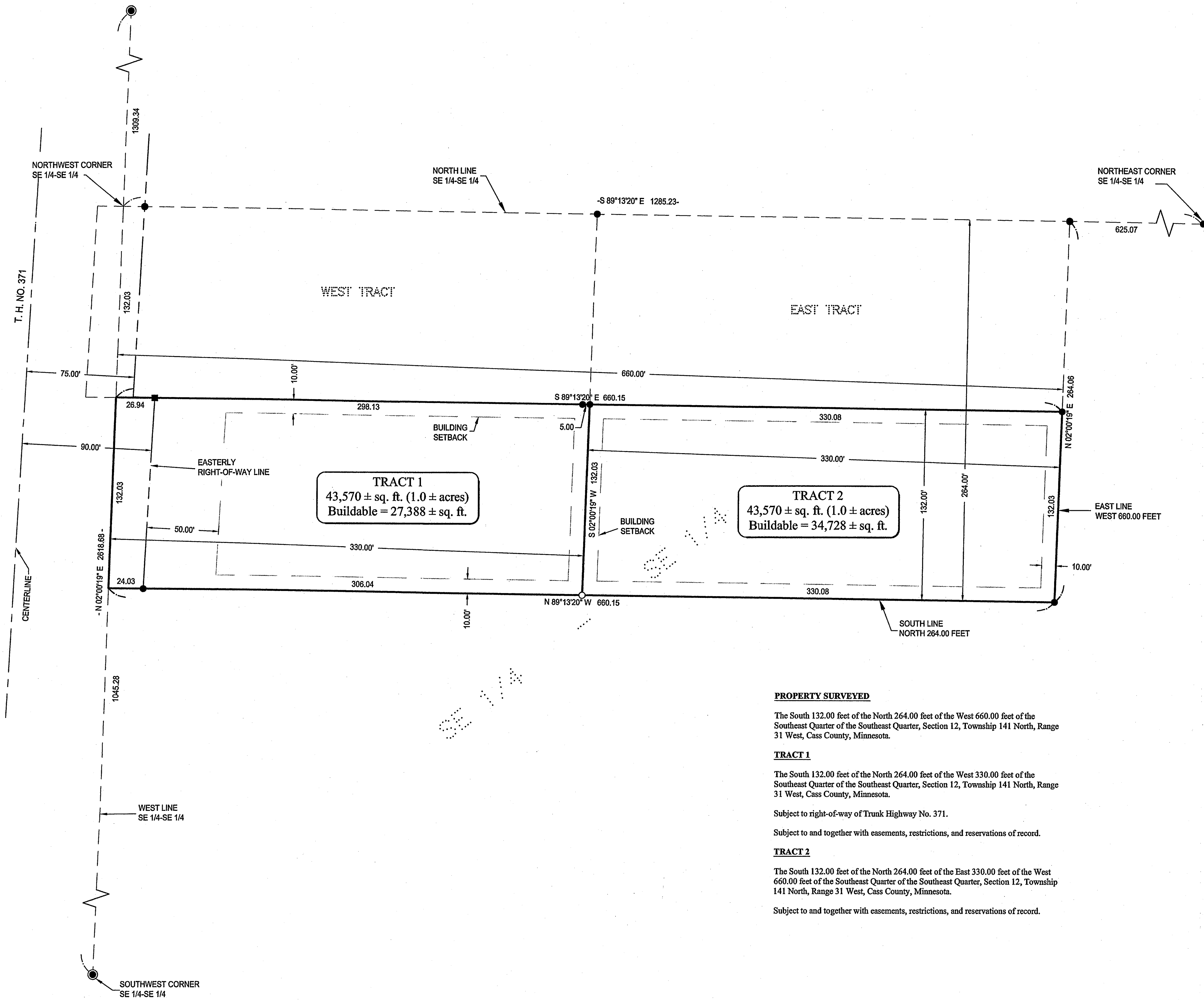

### LEGEND

- DENOTES BRASS CAP MONUMENT FOUND
- DENOTES MONUMENT FOUND
- DENOTES FOUND PK NAIL
- DENOTES IRON MONUMENT SET MARKED BY LICENSE No. 44869

ORIENTATION OF THIS BEARING SYSTEM IS BASED ON THE WEST LINE OF THE SOUTHEAST QUARTER OF THE SOUTHEAST QUARTER TO HAVE AN ASSUMED BEARING OF N2°00'19\"/>

#### PROPERTY SURVEYED

The South 132.00 feet of the North 264.00 feet of the West 660.00 feet of the Southeast Quarter of the Southeast Quarter, Section 12, Township 141 North, Range 31 West, Cass County, Minnesota.

#### TRACT 1

The South 132.00 feet of the North 264.00 feet of the West 330.00 feet of the Southeast Quarter of the Southeast Quarter, Section 12, Township 141 North, Range 31 West, Cass County, Minnesota.

Subject to right-of-way of Trunk Highway No. 371.

Subject to and together with easements, restrictions, and reservations of record.

#### TRACT 2

The South 132.00 feet of the North 264.00 feet of the East 330.00 feet of the West 660.00 feet of the Southeast Quarter of the Southeast Quarter, Section 12, Township 141 North, Range 31 West, Cass County, Minnesota.

Subject to and together with easements, restrictions, and reservations of record.

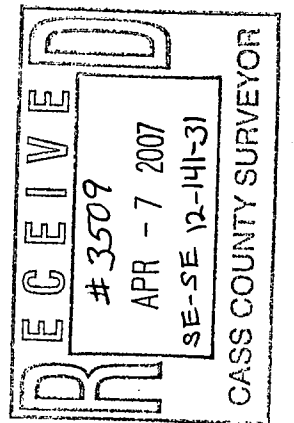

© 2006 Landecker & Associates, Inc.  
**Landecker & Associates, Inc.**  
 Engineering - Surveying - Planning  
 Walker, MN 56484  
 Phone: 218-541-1366  
 Fax: 218-541-2272

I HEREBY CERTIFY THAT THIS SURVEY PLAN, SPECIFICATION, OR REPORT WAS PREPARED BY ME OR UNDER MY DIRECT SUPERVISION AND THAT I AM A FULLY LICENSED PROFESSIONAL ENGINEER OR LAND SURVEYOR UNDER THE LAWS OF THE STATE OF MINNESOTA.  
 DATE: 4/02/07  
 SURVEYOR: [Signature]  
 LICENSE NO.: 44869

REVISIONS	DATE	DESCRIPTION

COMPUTER:	DATE:	SCALE:	VERT.:
CO72042.dwg	4/02/07	1"=50'	NONE
FIELD BOOK:			
BOOK 276 PG. 50			
FILE NO.:			
072042			

PROJ. MGR.	CHECKED BY:	DRAWN BY:
TRJ	TLF	TRJ

CERTIFICATE OF SURVEY  
 JOE & RETTA FREEMAN  
 P.O. BOX 1357  
 WALKER, MN 56484