

CERTIFICATE OF SURVEY

PART OF LOTS 10, 11 AND 12 BLOCK 6, ORIGINAL PLAT OF HACKENSACK,
SECTION 19, TOWNSHIP 140 NORTH, RANGE 30 WEST,
CASS COUNTY, MINNESOTA

RECEIVED

3507
APR - 7 2007
GL 2 19-140-38

CASS COUNTY SURVEYOR

Landecker & Associates, Inc.
Engineering - Surveying - Planning
Walker, MN 56484
Phone: 1218-547-1296 Fax: 1218-547-2272

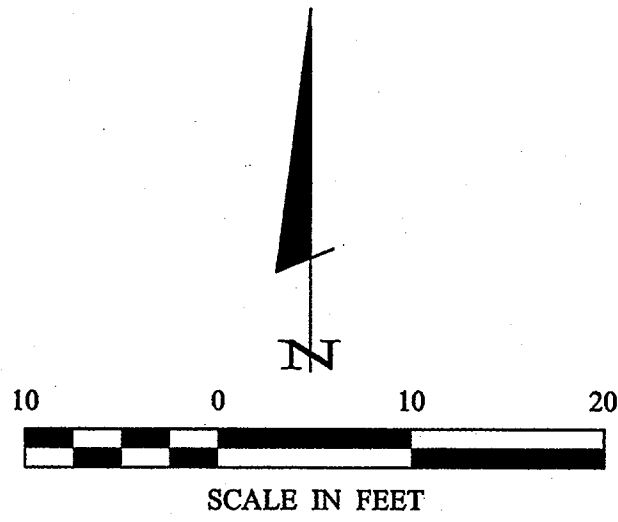

- DENOTES MONUMENT FOUND
- DENOTES IRON MONUMENT SET MARKED BY LICENSE NO. 21367

ORIENTATION OF THIS BEARING SYSTEM IS BASED ON THE WESTERLY LINE OF STATE HIGHWAY NO. 371 TO HAVE AN ASSUMED BEARING OF N 12° 13' 06" E.

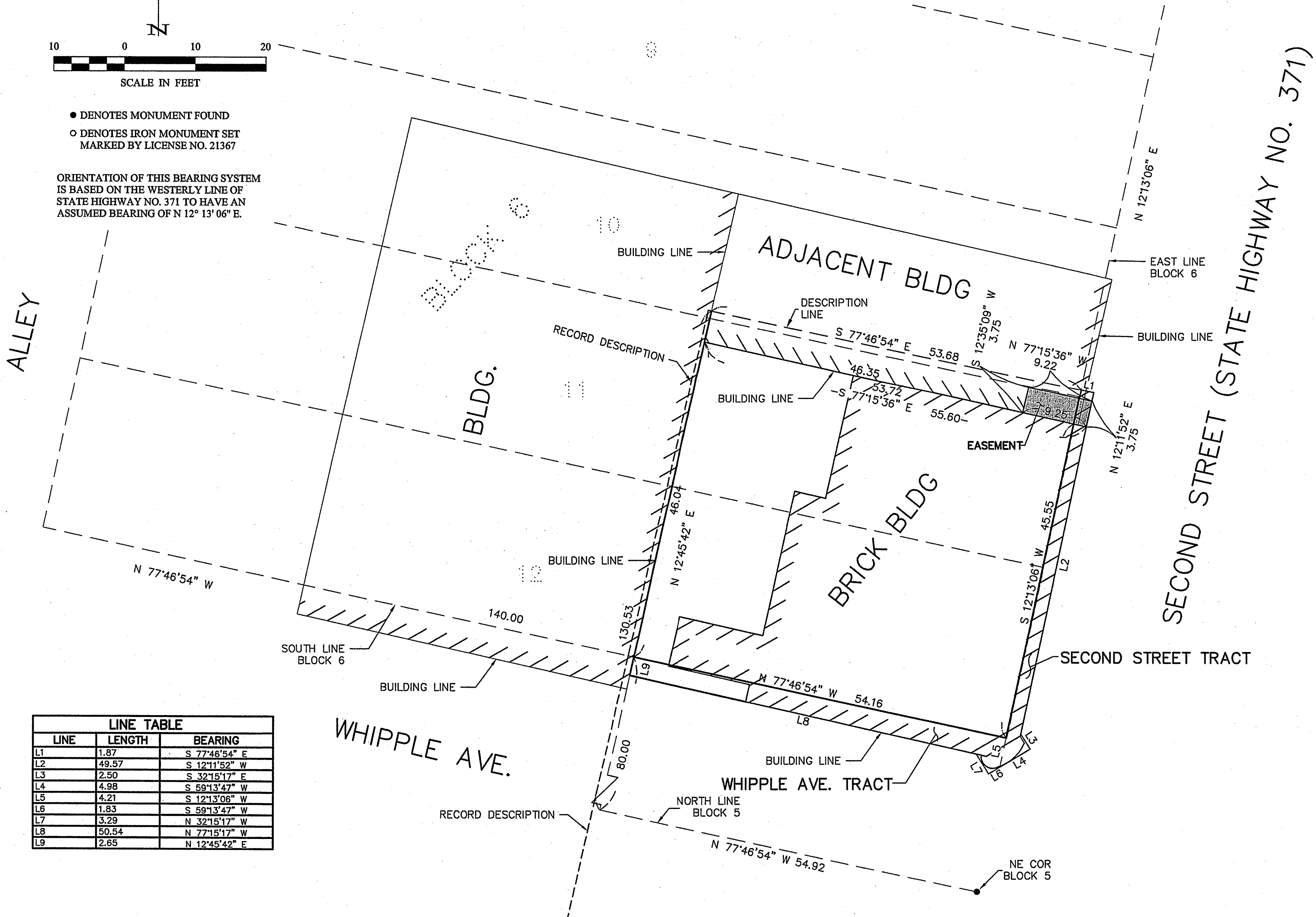

LINE TABLE		
LINE	LENGTH	BEARING
L1	1.87	S 77°46'54" E
L2	49.57	S 12°11'52" W
L3	2.50	S 32°15'17" E
L4	4.98	S 59°13'47" W
L5	4.21	S 12°13'06" W
L6	1.83	S 59°13'47" W
L7	3.29	N 32°15'17" W
L8	50.54	N 77°15'17" W
L9	2.65	N 12°45'42" E

REASONS FOR THIS SURVEY: PLAN, SPECIFICATION, OR REPORT WAS PREPARED BY ME OR UNDER MY DIRECT SUPERVISION AND THAT I AM A DULY LICENSED PROFESSIONAL SURVEYOR UNDER THE LAWS OF THE STATE OF MINNESOTA.

DATE: 3/28/07
BY: [Signature]
DESCRIPTION: Easement / Proposed Boundary
DATE: 3/28/07
SCALE: 1"=10'
COMPUTER: 042018
FIELD BOOK: BOOK 209 PG. 25
FILE NO: 042018
PROJ. MGR. DRG
CHECKED BY: TLF
DRAWN BY: DRG

DATE: 3/28/07
LIC. NO. 21367
FERRY L. FREEDMAN

SHEET 1 OF 1