

CERTIFICATE OF SURVEY

PART OF GOVERNMENT LOTS 2 AND 3,
AND PART OF THE SOUTHWEST QUARTER OF THE NORTHEAST QUARTER,
SECTION 17, TOWNSHIP 144 NORTH, RANGE 28 WEST,
CASS COUNTY, MINNESOTA

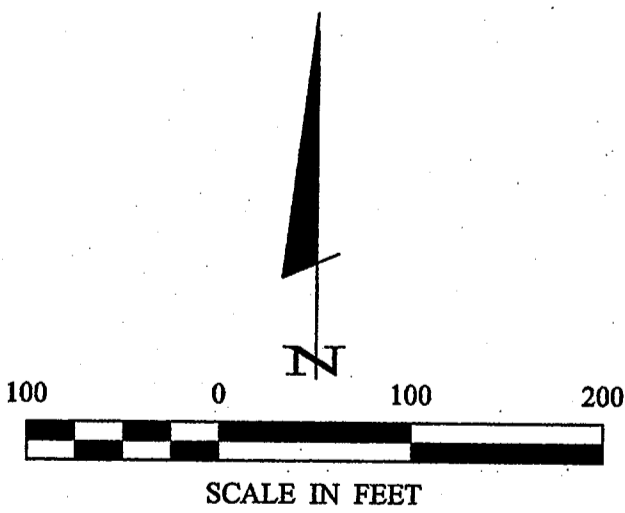
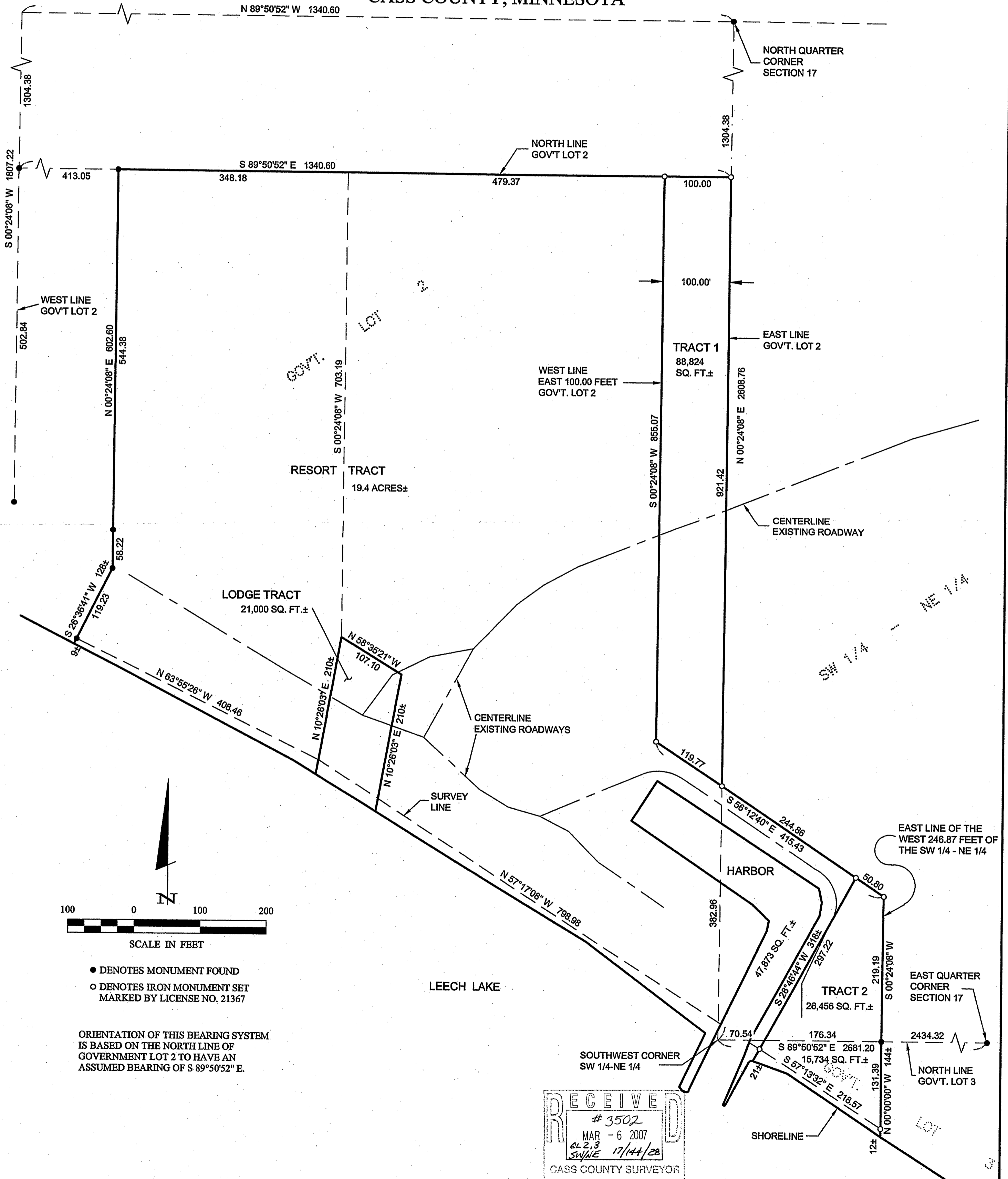

- DENOTES MONUMENT FOUND
- DENOTES IRON MONUMENT SET MARKED BY LICENSE NO. 21367

ORIENTATION OF THIS BEARING SYSTEM IS BASED ON THE NORTH LINE OF GOVERNMENT LOT 2 TO HAVE AN ASSUMED BEARING OF S 89°50'52" E.

RECEIVED
3502
MAR - 6 2007
64-2,3
SW/NE 17/144/28
CASS COUNTY SURVEYOR

I - 40 I	CERTIFICATE OF SURVEY	PROJ. MGR. DRG	COMPUTER: 042336	DATE: 2/24/07	REVISIONS DATE DESCRIPTION BY	I HEREBY CERTIFY THAT THIS SURVEY, PLAN, SPECIFICATION, OR REPORT WAS PREPARED BY ME OR UNDER MY DIRECT SUPERVISION AND THAT I AM A FULLY LICENSED PROFESSIONAL ENGINEER OR LAND SURVEYOR UNDER THE LAWS OF THE STATE OF MINNESOTA.	Landecker & Associates, Inc. Engineering • Surveying • Planning Walker, MN 56484 Phone: 1-218-547-1296 Fax: 1-218-547-2272
	THOMAS LEGRO 39905 MOOSELAKE TRAIL DEER RIVER, MN 56636	CHECKED BY: TLF	FIELD BOOK: BOOK 225 PG. 64	SCALE: HORZ. 1"=100'			
	DRAWN BY: TRJ	FILE NO: 042336	VERT. NONE			TERRY L. PREISSMAN DATE 2/28/07 21367	