

# CERTIFICATE OF SURVEY

CASS COUNTY, MINNESOTA  
SECTION 21, TOWNSHIP 144 NORTH, RANGE 31 WEST

FATHER GEORGE ROSS SURVEY

IRON MONUMENT  
1' BELOW BITUMINOUS SURFACE

COUNTY MONUMENT IN CONCRETE

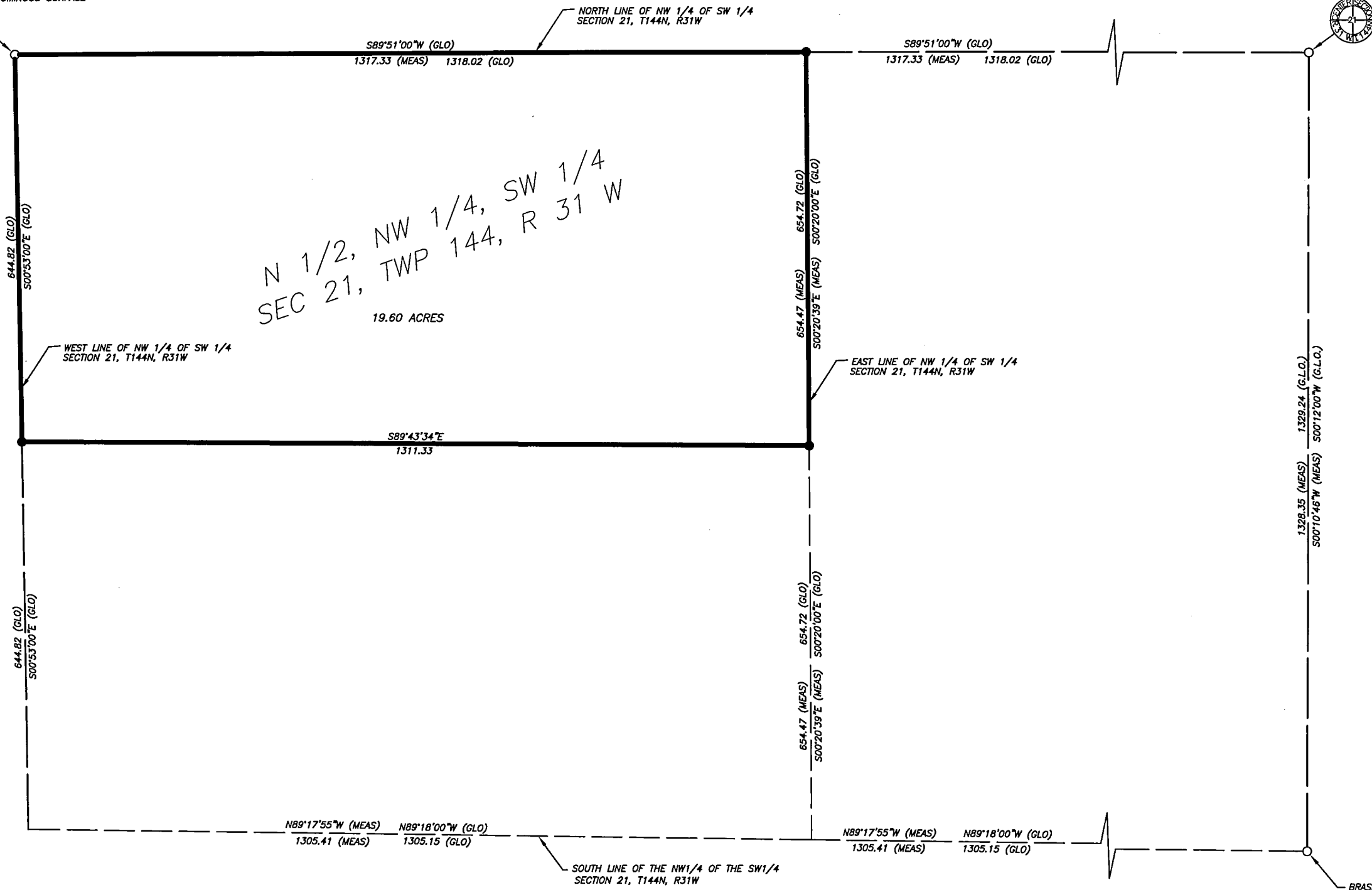

DESCRIPTION:  
The North Half of the Northwest Quarter of the Southwest Quarter, Section 21, Township 144 North, Range 31 West of the Fifth Principal Meridian.

LEGEND

- IRON MONUMENT FOUND
- IRON MONUMENT SET WITH CAP NO. 14455

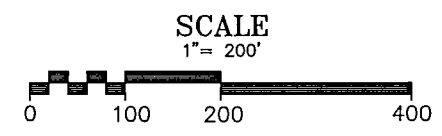
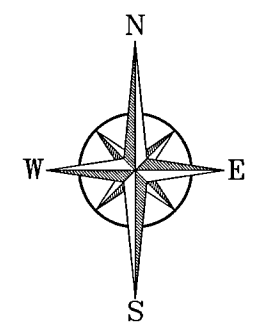

RECEIVED  
# 3484  
MAR 19 2007  
NW-SW 21-144-31  
COUNTY SURVEYOR

NORTHWESTERN SURVEYING  
AND ENGINEERING, INC.  
P.O. BOX 3067 BEMIDJI MN 56619 218-444-9394

I HEREBY CERTIFY THAT THIS SURVEY, PLAN OR REPORT WAS PREPARED BY ME OR UNDER MY DIRECT SUPERVISION AND THAT I AM A DULY REGISTERED LAND SURVEYOR UNDER THE LAWS OF THE STATE OF MINNESOTA.

ARTHUR D. LARSON  
REG. NO. 14455

JOB NO. 05049  
DATE: 07-28-2005