

7-62

102

PLAT OF SURVEY PART OF GOV'T. LOT 8, SEC. 27 - 142-31



SCALE: 1" = 50'
O = IRON MONUMENT

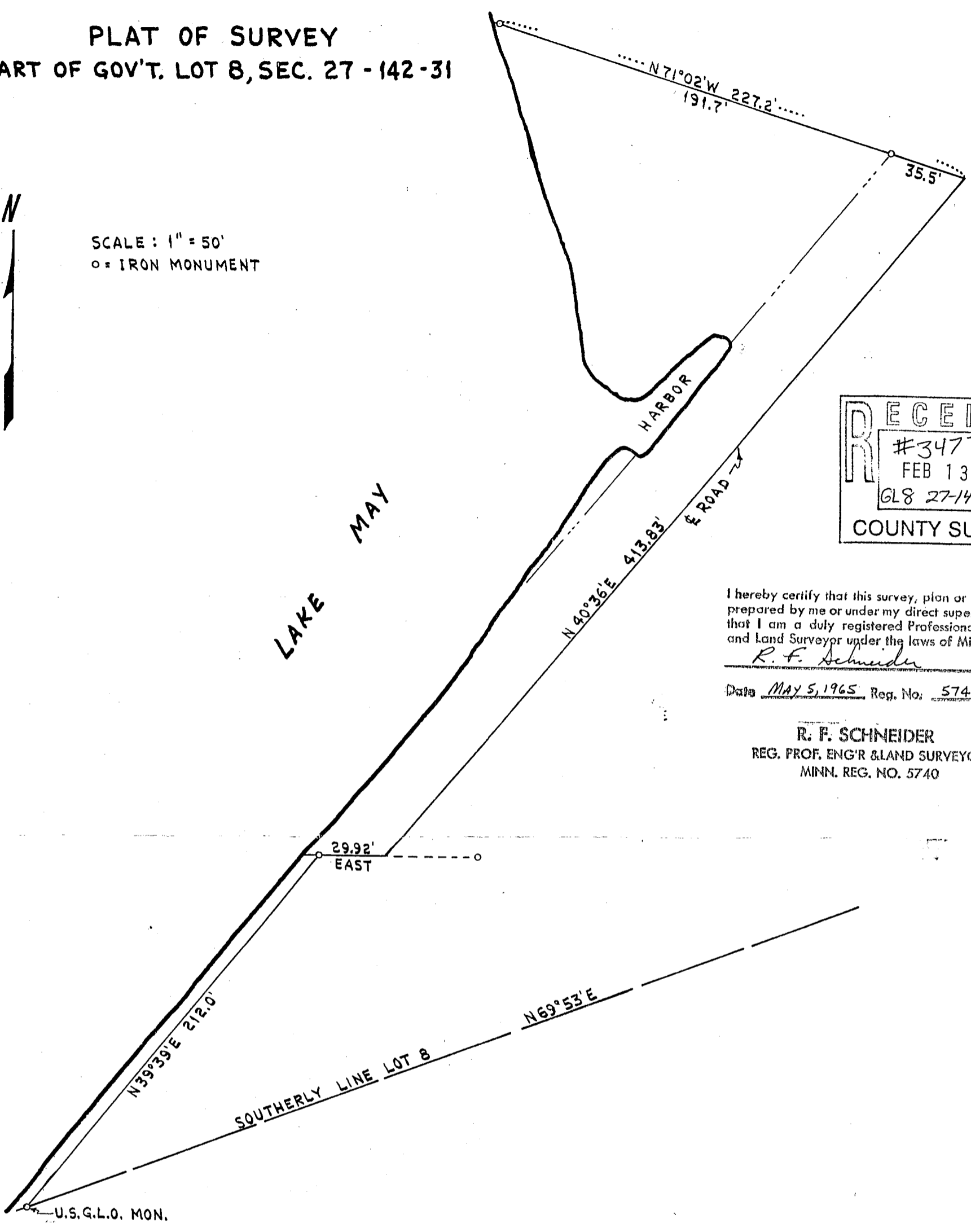

RECEIVED	
#3477	
FEB 13 2007	
GL8 27-142-31	
COUNTY SURVEYOR	

I hereby certify that this survey, plan or report was prepared by me or under my direct supervision and that I am a duly registered Professional Engineer and Land Surveyor under the laws of Minn.

R. F. Schneider

Date MAY 5, 1965 Reg. No. 5740

R. F. SCHNEIDER
REG. PROF. ENG'R & LAND SURVEYOR
MINN. REG. NO. 5740

DESCRIPTION - That part of Government Lot 8, Section 27, Township 142 North, Range 31 West, described as follows: Commencing at the Government monument at the intersection of the southerly line of said Lot 8 with the shore of Lake May; thence north 39 degrees 39 minutes east 212.0 feet to an iron pipe monument on the shore of Lake May, the point of beginning of the tract to be described; thence east 29.92 feet to the centerline of the existing public road; thence north 40 degrees 36 minutes east 413.83 feet along said centerline; thence north 71 degrees 02 minutes west 227.2 feet, more or less, to the shore of Lake May; thence southerly and southwesterly along said shore to the point of beginning. Subject to the easement for the existing road.