

CERTIFICATE OF SURVEY

PART OF GOVERNMENT LOT 1 & 2, SECTION 26, TOWNSHIP 142 NORTH,
RANGE 31 WEST, CASS COUNTY, MINNESOTA

For: Sand Companies, Inc.
37 - 28th Ave. North, Suite 102
St. Cloud, MN. 56303

26-3

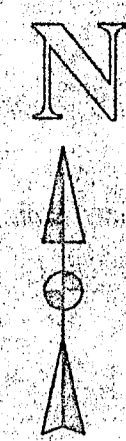

1"=60'

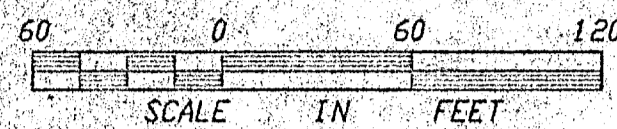

- DENOTES FOUND IRON MONUMENT
- DENOTES IRON MONUMENT SET MARKED BY REGISTRATION NO. 21367
- X DENOTES CHANGE IN DIRECTION

ORIENTATION OF THIS BEARING IS BASED ON THE SOUTH LINE OF GOVERNMENT LOT 1 AND IS ASSUMED TO BEAR S 88° 13' 00" E

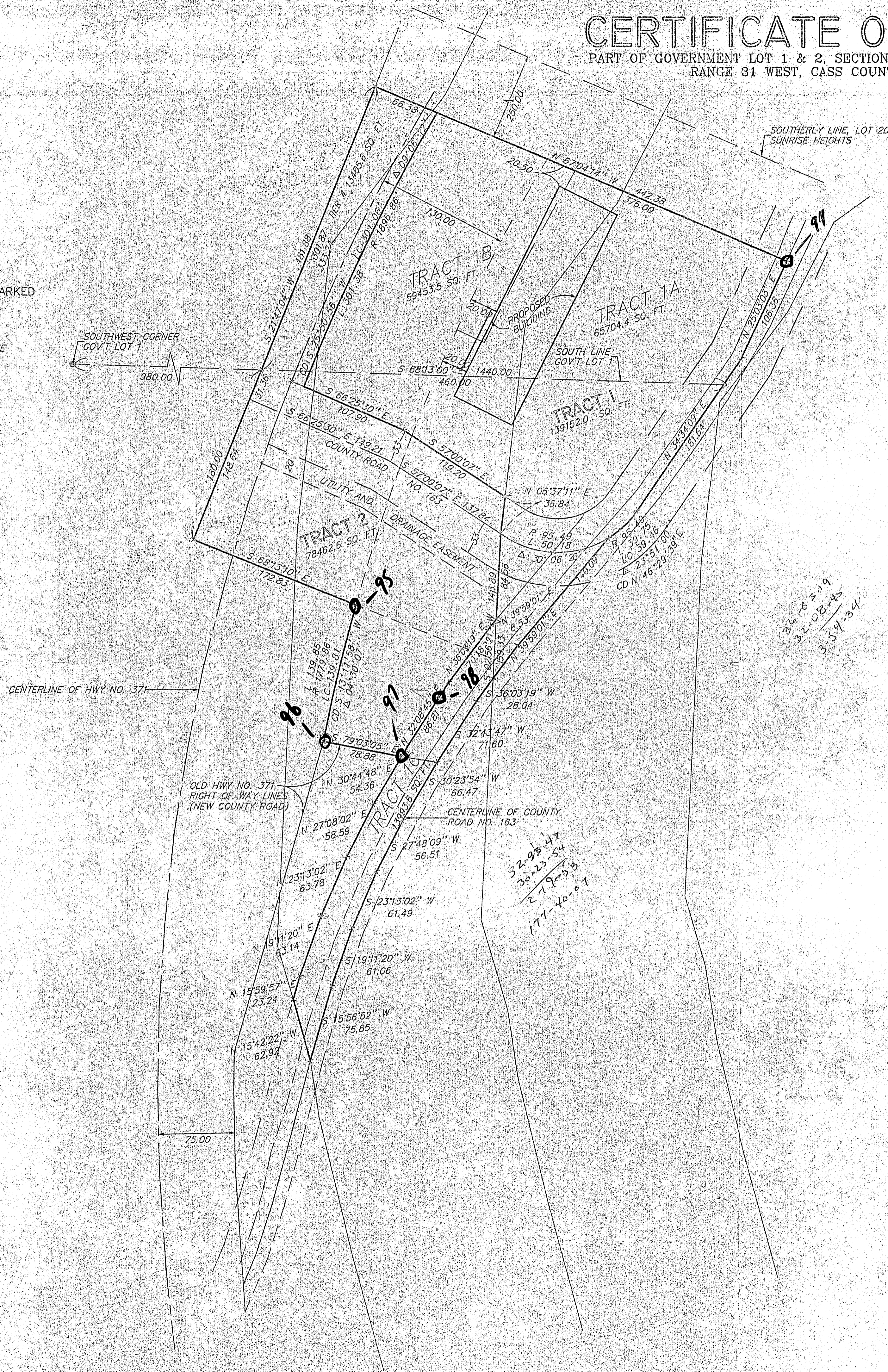

Tract 1

Those parts of Government Lots 1 and 2, Section 26, Township 142 North, Range 31 West, Cass County, Minnesota, described as follows: Commencing at a point on the south line of said Government Lot 1, distant 1440.00 feet South 88 degrees 13 minutes East, assumed bearing from the Southwest corner of said Government Lot 1; thence North 88 degrees 13 minutes West 460.00 feet; thence North 21 degrees 47 minutes 04 seconds East 301.87 feet to a line distant 250.00 feet southerly of the southerly line of Lot 20, SUNRISE HEIGHTS, plat of record, said County, thence South 67 degrees 04 minutes 14 seconds East along said line, distant 250.00 feet southerly of said southerly line of Lot 20, a distance of 66.38 feet to the point of beginning of the tract to be herein described; thence southwesterly 301.38 feet along a non-tangential curve, concave to the east, having a radius of 1896.86 feet, a central angle of 09 degrees 06 minutes 12 seconds and the chord bears South 25 degrees 50 minutes 56 seconds West for a chord distance of 301.06 feet; thence South 66 degrees 25 minutes 30 seconds East, not tangent to said curve, 107.90 feet; thence South 57 degrees 00 minutes 07 seconds East 119.20 feet; thence South 06 degrees 37 minutes 11 seconds East 36.84 feet; thence South 02 degrees 56 minutes 21 seconds West 84.56 feet; thence South 39 degrees 59 minutes 01 seconds West 8.53 feet; thence South 36 degrees 03 minutes 19 seconds West 70.18 feet; thence South 32 degrees 03 minutes 45 seconds West 86.81 feet; thence South 30 degrees 44 minutes 48 seconds West 57.36 feet; thence South 27 degrees 08 minutes 02 seconds West 58.59 feet; thence South 23 degrees 13 minutes 02 seconds West 63.78 feet; thence South 19 degrees 11 minutes 20 seconds West 42.14 feet; thence South 15 degrees 59 minutes 57 seconds West 23.24 feet; thence South 15 degrees 57 minutes 22 seconds East 62.92 feet; thence North 15 degrees 56 minutes 52 seconds East 75.83 feet; thence North 19 degrees 11 minutes 20 seconds East 61.06 feet; thence North 23 degrees 13 minutes 02 seconds East 61.49 feet; thence North 27 degrees 43 minutes 09 seconds East 56.51 feet; thence North 30 degrees 23 minutes 54 seconds East 66.47 feet; thence North 32 degrees 43 minutes 47 seconds East 71.60 feet; thence North 36 degrees 03 minutes 19 seconds East 28.04 feet; thence North 39 degrees 59 minutes 01 seconds East 140.09 feet; thence northeasterly 39.75 feet along a non-tangential curve, concave to the northwest, having a radius of 95.49 feet and a central angle of 23 degrees 51 minutes 00 seconds, and the chord bears North 46 degrees 29 minutes 39 seconds East for a chord distance of 39.46 feet; thence North 34 degrees 24 minutes 09 seconds East, tangent to said curve, 181.64 feet; thence North 25 degrees 03 minutes 03 seconds East 106.36 feet to the intersection with a line bearing South 67 degrees 04 minutes 14 seconds East from the point of beginning; thence North 67 degrees 04 minutes 14 seconds West, on a line distant 250 feet southerly from the southerly line of said Lot 20 a distance of 376.00 feet to the point of beginning.

Subject to County Road No. 163 right of way.
Subject to Trunk Highway 371 right of way.

Tract 2

Those parts of Government Lots 1 and 2, Section 26, Township 142 North, Range 31 West, Cass County, Minnesota, described as follows: Commencing at a point on the south line of said Government Lot 1, distant 1440.00 feet South 88 degrees 13 minutes East, assumed bearing from the Southwest corner of said Government Lot 1; thence North 88 degrees 13 minutes West 460.00 feet; thence South 21 degrees 47 minutes 04 seconds West 180.00 feet; thence South 68 degrees 13 minutes 10 seconds East 172.83 feet to a point hereinafter referred to as point "A"; thence southerly 139.85 feet along a non-tangential curve, concave to the east, having a radius of 1779.86 feet, a central angle of 04 degrees 30 minutes 07 seconds, and the chord bears South 13 degrees 11 minutes 58 seconds West for a chord distance of 139.81 feet, to the point of beginning of the tract to be herein described; thence northerly along last described 1779.86 foot radius, non-tangential curve to said point "A", thence North 68 degrees 13 minutes 10 seconds West 172.83 feet; thence North 21 degrees 47 minutes 04 seconds East 481.88 feet to a line distant 250.00 feet southerly of the southerly line of Lot 20, SUNRISE HEIGHTS, plat of record, said County; thence South 67 degrees 04 minutes 14 seconds West along said line, distant 250.00 feet southerly of said southerly line of Lot 20, a distance of 66.38 feet; thence southwesterly 301.38 feet along a non-tangential curve, concave to the east, having a radius of 1896.86 feet, a central angle of 09 degrees 06 minutes 12 seconds, and the chord bears South 25 degrees 50 minutes 56 seconds West for a chord distance of 301.06 feet; thence South 66 degrees 25 minutes 30 seconds East, not tangent to said curve, 107.90 feet; thence South 57 degrees 00 minutes 07 seconds East 119.20 feet; thence South 06 degrees 37 minutes 11 seconds West 36.84 feet; thence South 02 degrees 56 minutes 21 seconds West 84.56 feet; thence South 39 degrees 59 minutes 01 seconds West 8.53 feet; thence South 36 degrees 03 minutes 19 seconds West 70.18 feet; thence South 32 degrees 03 minutes 45 seconds West 86.81 feet to the intersection with a line that bears South 79 degrees 03 minutes 05 seconds East from the point of beginning; thence North 79 degrees 03 minutes 05 seconds West 78.83 feet to the point of beginning.

I HEREBY CERTIFY THAT THIS SURVEY, PLAN, SPECIFICATION OR REPORT WAS PREPARED BY ME OR UNDER MY DIRECT SUPERVISION AND THAT I AM A DULY LICENSED ENGINEER OR LAND SURVEYOR UNDER THE LAWS OF THE STATE OF MINNESOTA.
Amos G. Oym
DATE 9/21/16 LIC. NO. 21347

LANDECKER & ASSOCIATES INC.
WALKER, MN. 56484
PHONE 218-547-1296
PLANNING ENGINEERING SURVEYING

REVISED BY	DATE	REVISIONS	COMPUTER
TLF	9/24/06	10/23/06 TRACT 1/2	432523
		8/27/08 EASEMENTS	
CHIEFED BY	SCALE		
DRAIN BY	NOTE 1"=60'		
DATE	NOTE		

