

CERTIFICATE OF SURVEY

LOTS 4-8, COMMERCIAL CLUB'S FIRST
ADDITION TO WALKER
CASS COUNTY, MINNESOTA

FOR: MARK OLSON
BOX 762
WALKER, MN. 56484

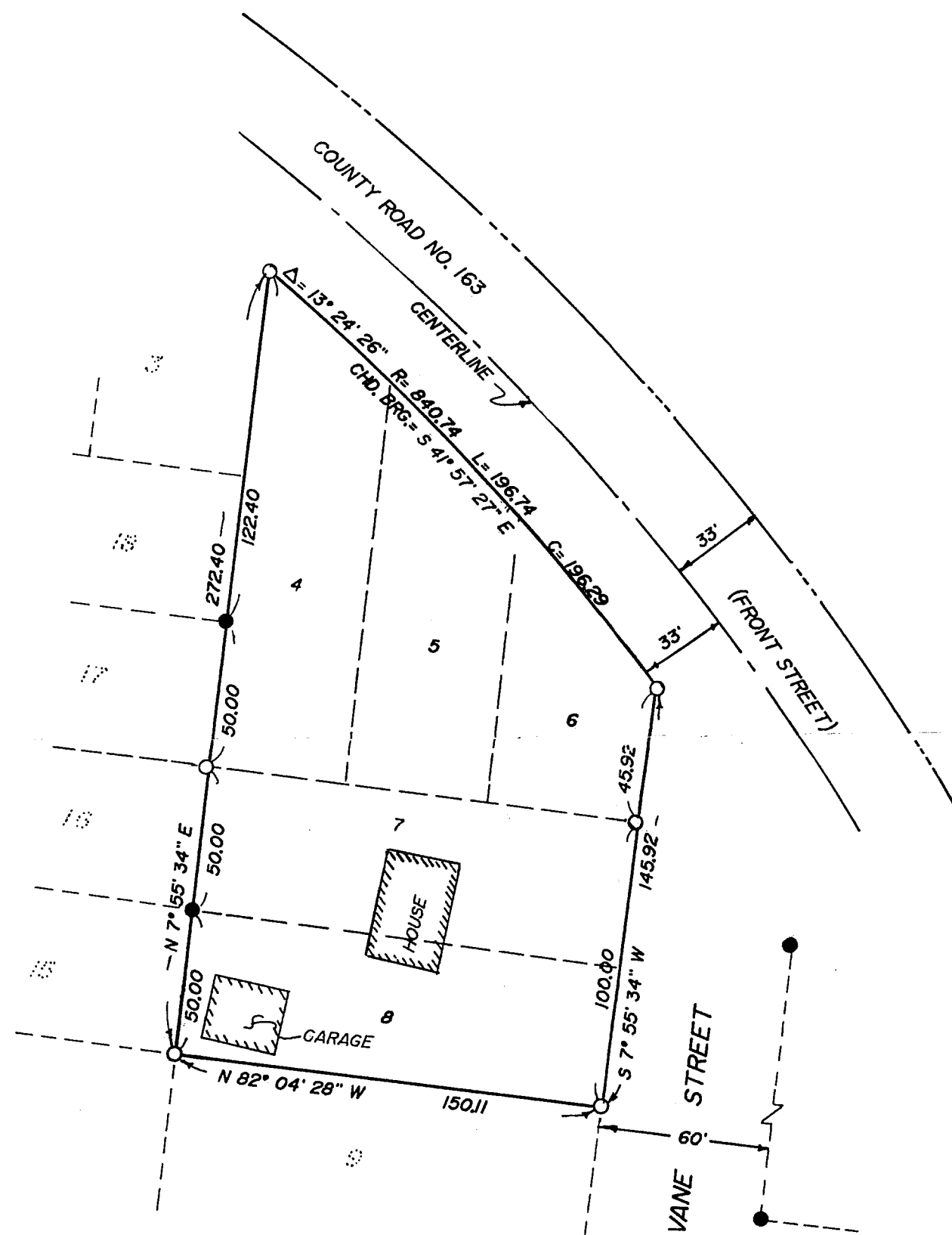

SCALE 1" = 50'

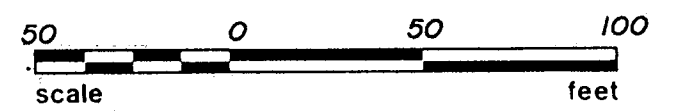

○ DENOTES IRON MONUMENT SET
MARKED BY REG. NO. 21367

● DENOTES MONUMENT FOUND

ORIENTATION OF THIS BEARING
SYSTEM IS ASSUMED

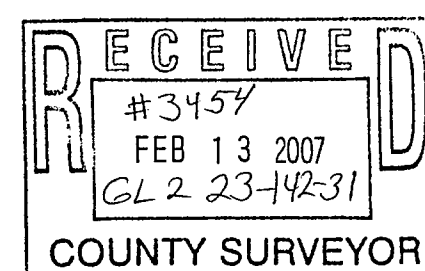

I HEREBY CERTIFY THAT THIS SURVEY, PLAN,
SPECIFICATION OR REPORT WAS PREPARED
BY ME OR UNDER MY DIRECT SUPERVISION
AND THAT I AM A DULY LICENSED ENGINEER
OR LAND SURVEYOR UNDER THE LAWS OF
THE STATE OF MINNESOTA.

Tony L. Jensen
DATE 8/10/92 LIC. NO. 21367

L	Landecker & Assoc, Inc.		PROJ. MGR.	DATE	REVISIONS	COMPUTER
	BOX 292, WALKER, MINNESOTA 56484 (218) 547-1296		TLF	8/17/92		519-14
	PLANNING ENGINEERING SURVEYING		CHECKED BY	SCALE		BOOK PG.
			<i>TLF</i>	1" = 50'		FILE NO. 05792
		DRAWN BY	HORIZ			SHEET 1 OF 1
		MGR	VERT			

02-15