

CERTIFICATE OF SURVEY

PART OF LOT 8, AUD. PLAT OF PART OF SW 1/4 SE 1/4 AND PART OF GOV'T. LOT 7, SEC. 22, T. 142 N., R. 31 W.
CASS COUNTY, MINNESOTA

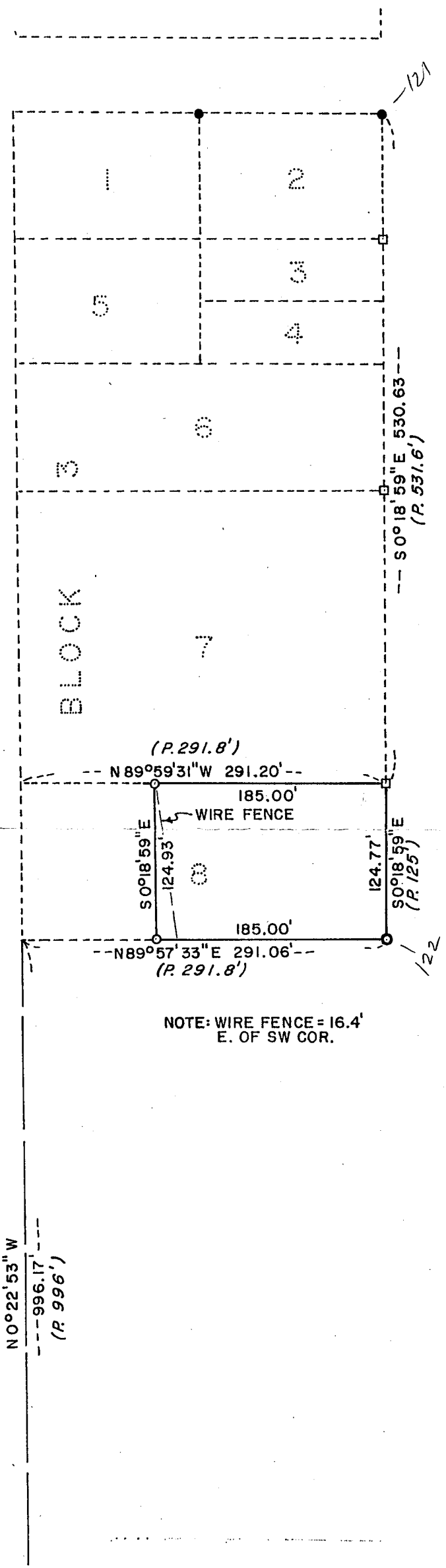

NOTE: This survey is based on the Auditors Plat only and represents the Easterly 185 feet of Lot 8, Block 3. No representation as to the underlying deed description is made.

NOTE: WIRE FENCE = 16.4' E. OF SW COR.

- N
- SCALE: 1 INCH = 100 FEET
- = IRON PIPE MON. SET
 - = IRON MON. FOUND INPL.
 - = CONC. MON. FOUND INPL.
 - ⊙ = U.S.G.L.O. BRASS CAP MON. INPL.
- ORIENTATION OF THIS BEARING SYSTEM IS ASSUMED
- (P) = PLAT DISTANCE

I hereby certify that this survey, plan, or report was prepared by me or under my direct supervision and that I am a duly Registered Land Surveyor under the laws of the State of Minnesota.

Gary H. Stevenson

Date July 31, 1981 Reg. No. 17684

S. 1/4 COR. SEC. 22

RECEIVED
 # 3443
 FEB - 9 2007
 SW-SE 22-142-31
 COUNTY SURVEYOR

SURVEY BY: GARY STEVENSON & ASSOCIATES, INC. LAND SURVEYING & CONSULTING ENGINEERING BOX 292 WALKER, MINNESOTA 218-547-1296
SURVEY FOR: <p style="text-align: center; font-weight: bold;">DEAN HICKEY</p>
FILE NO. 931