

CERTIFICATE OF SURVEY

PART OF LOTS 7 - 10, BLOCK 22, ORIGINAL PLAT OF WALKER

For: Walker Electric & Hardware
Terry Holly
Box 670
Walker, MN. 56484

N



1"=20'

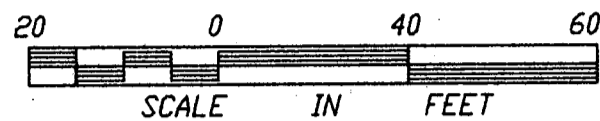

○ DENOTES IRON MONUMENT SET MARKED BY REGISTRATION NO. 21367

MINNESOTA AVE. (T.H. NO. 371)

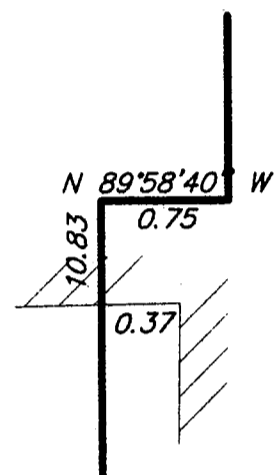

DETAIL 1
NO SCALE

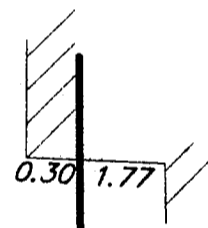

DETAIL 2
NO SCALE

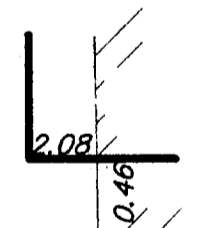

DETAIL 3
NO SCALE

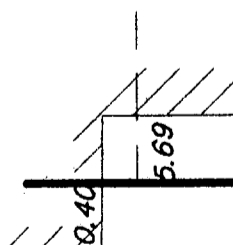

DETAIL 4
NO SCALE

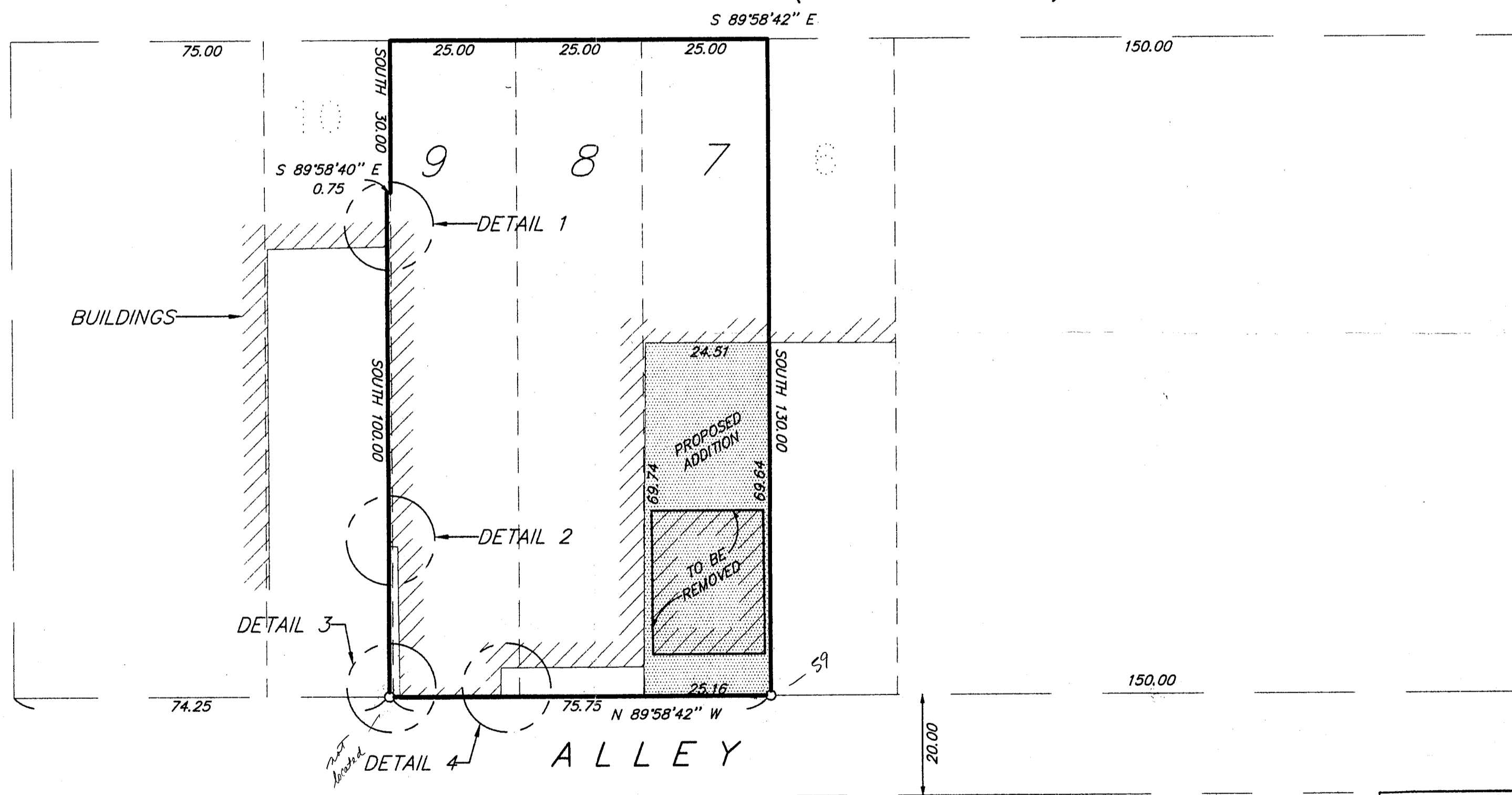

RECEIVED
3435
FEB - 9 2007
GL7 22-142-31
COUNTY SURVEYOR

I HEREBY CERTIFY THAT THIS SURVEY, PLAN, SPECIFICATION OR REPORT WAS PREPARED BY ME OR UNDER MY DIRECT SUPERVISION AND THAT I AM A DULY LICENSED ENGINEER OR LAND SURVEYOR UNDER THE LAWS OF THE STATE OF MINNESOTA.

Terry L. Jern
DATE 4/1/97 LIC. NO. 21367

LANDECKER & ASSOCIATES INC.
WALKER, MN. 56484
PHONE 218-547-1296
PLANNING ENGINEERING SURVEYING

PROG. MGR.	DATE	REVISIONS	COMPUTER
TLF	4/9/97		02992-1
CHECKED BY	SCALE		BOOK PG
<i>TLF</i>			FILE NO. V02992-1
DRAWN BY	HORZ. 1"=20'		SHEET 1 OF 1
MRS	VERT. NONE		