

CERTIFICATE OF SURVEY

LOTS 3 & 4, BLOCK 7, QUAM'S 2ND ADDITION TO WALKER,
SECTION 22, TOWNSHIP 142 NORTH, RANGE 31 WEST, CASS COUNTY, MINNESOTA

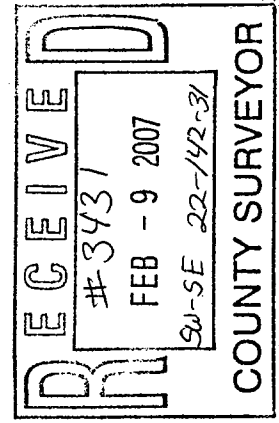

LANDECKER & ASSOCIATES INC.
WALKER, MN 56484
PHONE 218-547-1296
PLANNING ENGINEERING SURVEYING



SCALE IN FEET

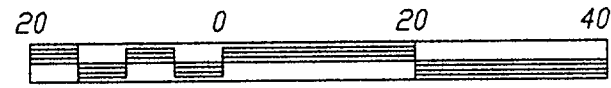

- DENOTES FOUND IRON MONUMENT
- × DENOTES 3/8" REBAR SET

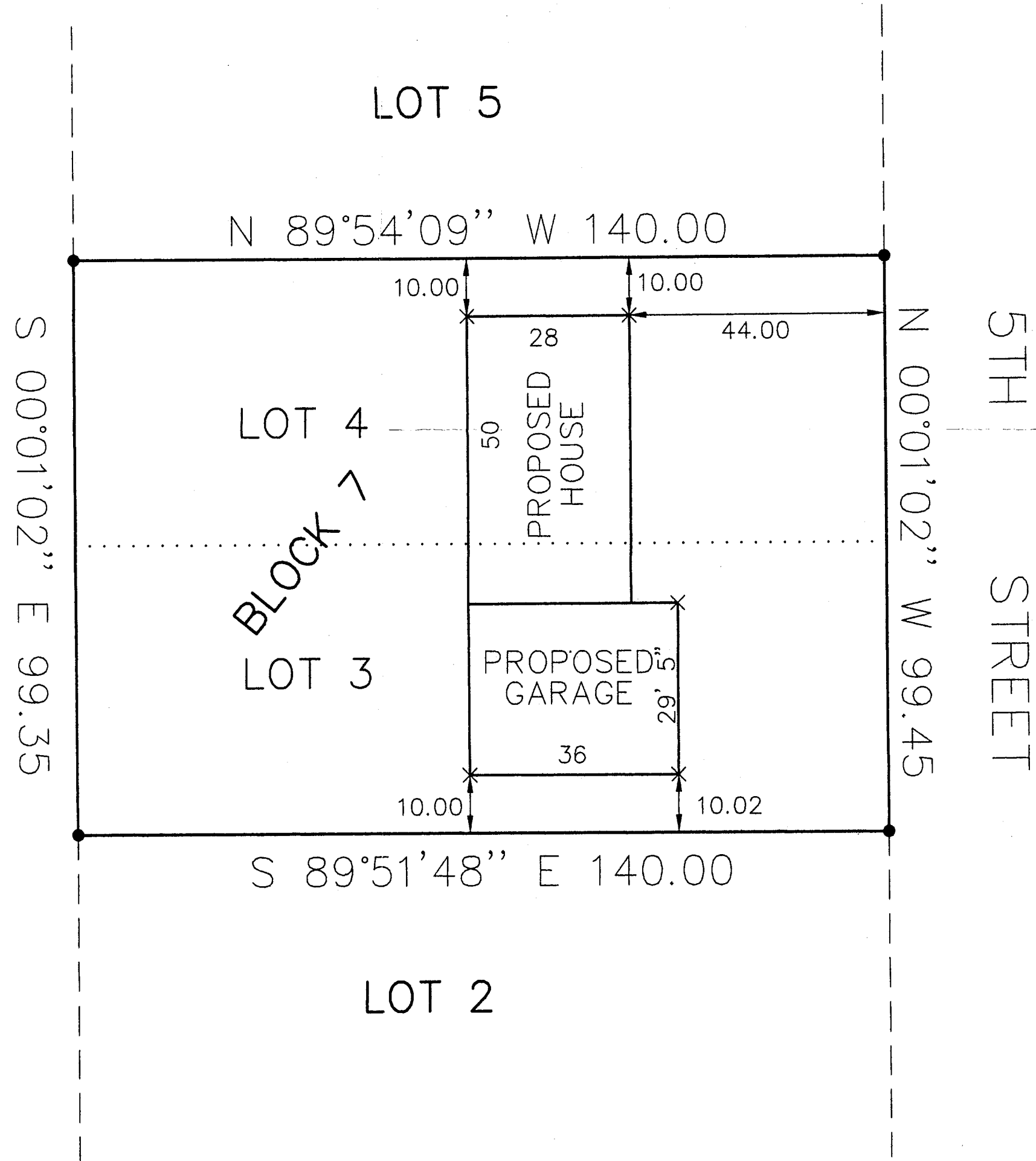

HEREBY CERTIFY THAT THIS SURVEY, PLAN, SPECIFICATION OR REPORT WAS PREPARED BY ME OR UNDER MY DIRECT SUPERVISION AND THAT I AM A FULLY LICENSED ENGINEER OR LAND SURVEYOR UNDER THE LAWS OF THE STATE OF MINNESOTA.

Troy Stewart
DATE: 5/27/99 LIC. NO. 21367

REVISIONS	DESCRIPTION	DATE

DATE: 5/27/99
SCALE: 1"=20'
HORZ. 1"=20'
VERT. NONE

COMPUTER: 992058
FIELD BOOK: BOOK 149 PG. 68
FILE NO: W992058

PROJ. MGR. TLF
CHECKED BY: TLF
DRAWN BY: DRG

CERTIFICATE OF SURVEY
TROY STEWART
RT 3, BOX 24
LAPORT, MN. 56461

91-22