

# CERTIFICATE OF SURVEY

WEST HALF OF LOT 2, AND ALL OF LOTS 3 THRU 8, BLOCK 31,  
OF THE ORIGINAL PLAT OF WALKER. THE EAST 75 FEET OF LOT 1,  
AND ALL OF LOTS 4 AND 5 BLOCK 2 OF KINLELE'S ADDITION TO WALKER.  
LOTS 14 THRU 16, BLOCK 3 OF KINLELE'S ADDITION TO WALKER

FOR: HOPE LUTHERAN CHURCH  
P.O. BOX 506  
WALKER, MN. 56484

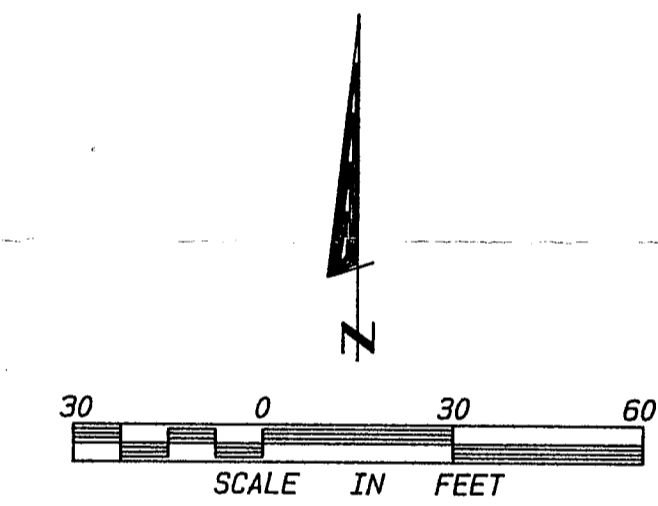
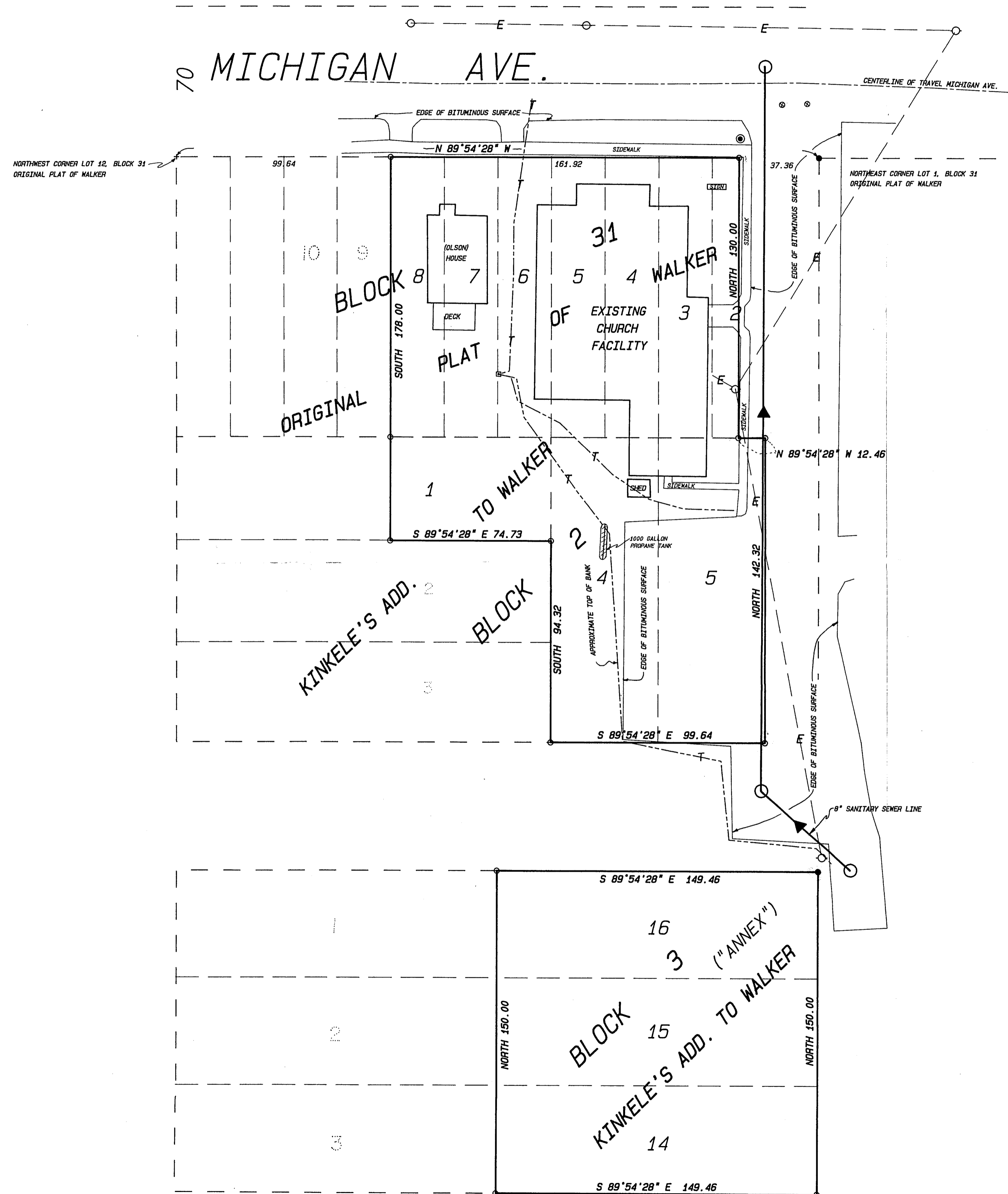

- DENOTES IRON MONUMENT SET MARKED BY REGISTRATION NO. 21367.
- DENOTES MONUMENT FOUND.
- ORIENTATION OF THIS BEARING SYSTEM IS ASSUMED.
- E — DENOTES OVERHEAD ELECTRIC SERVICE
- DENOTES POWERPOLE
- S — DENOTES SANITARY SEWER LINE
- T — DENOTES UNDERGROUND TELEPHONE SERVICE
- DENOTES TELEPHONE JUNCTION BOX
- ⊙ DENOTES WATER SHUT OFF VALVE
- ⊙ DENOTES HYDRANT

**RECEIVED**  
# 3421  
FEB - 9 2007  
CLY 22-142-31  
COUNTY SURVEYOR

I HEREBY CERTIFY THAT THIS SURVEY, PLAN, SPECIFICATION OR REPORT WAS PREPARED BY ME OR UNDER MY DIRECT SUPERVISION AND THAT I AM A DULY LICENSED ENGINEER OR LAND SURVEYOR UNDER THE LAWS OF THE STATE OF MINNESOTA.  
*Clayton J. Smith*  
DATE 10/4/05 L.I.C. NO. 21367

LANDECKER & ASSOCIATES INC. WALKER, MN. 56484 PHONE 218-547-1296 PLANNING ENGINEERING SURVEYING	PROG. NO.	DATE	REVISIONS	COMPUTER
	TLF	10/4/05		95260
	CHECKED BY	SCALE		122 46
	TLF	1"=30'		BOOK PG.
DRAWN BY	NO.			FILE NO. W95260
KAM	VERT. NONE			SHEET 1 OF 1