

CERTIFICATE OF SURVEY

LOT 10, BLOCK 15, WALKER, PLAT OF RECORD,
CASS COUNTY, MINNESOTA

FOR: CITY OF WALKER
P.O. BOX 207
WALKER, MN. 56484

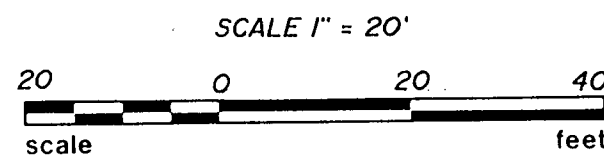
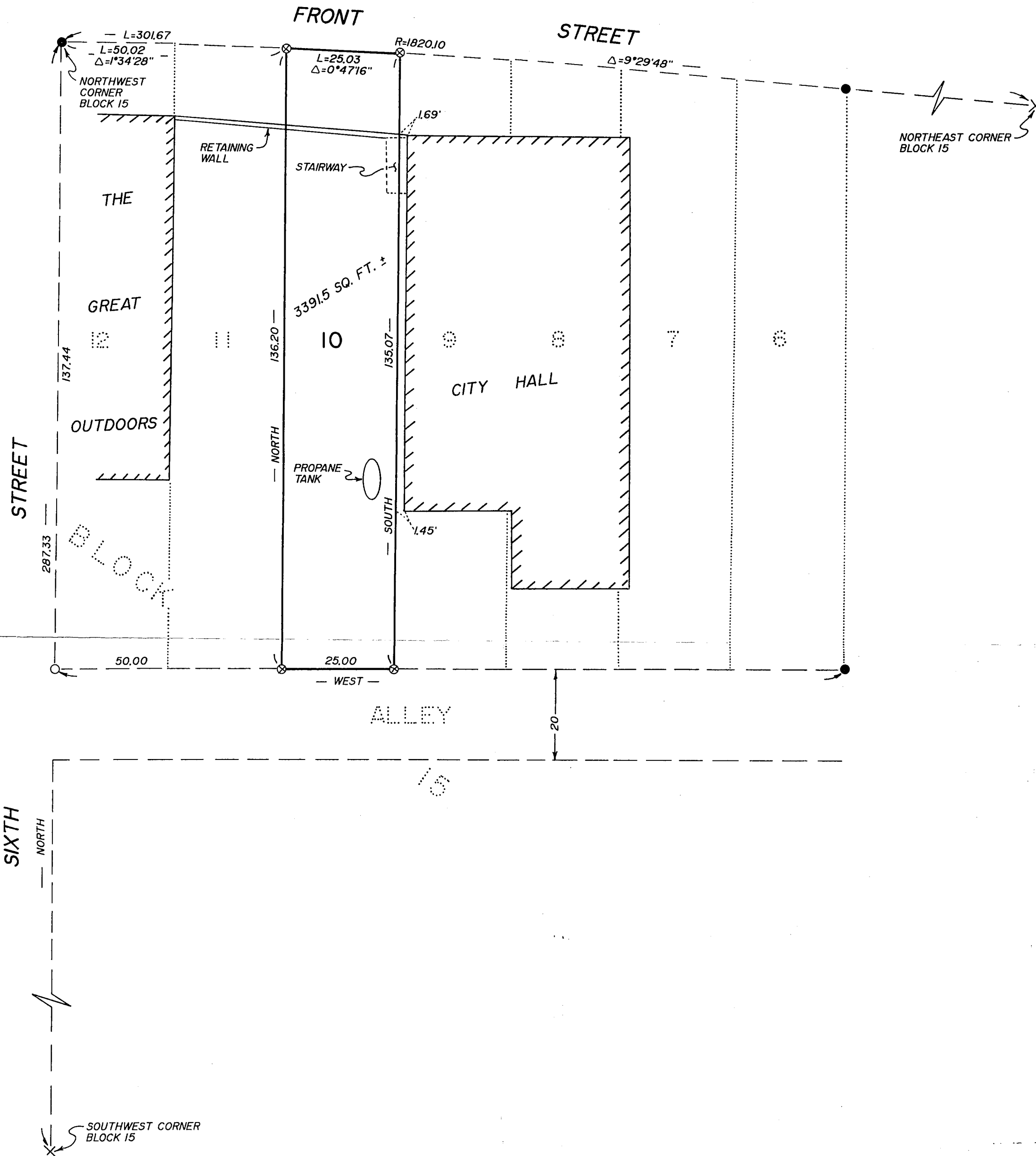

- ⊗ DENOTES PK NAIL SET
 - DENOTES IRON MONUMENT SET MARKED BY REG. NO. 21367
 - DENOTES MONUMENT FOUND
 - × DENOTES "X" CHISELED IN CONCRETE
- ORIENTATION OF THIS BEARING SYSTEM IS ASSUMED

RECEIVED

#3416
FEB - 9 2007
GL7 22-142-31

COUNTY SURVEYOR

I HEREBY CERTIFY THAT THIS SURVEY, PLAN, SPECIFICATION OR REPORT WAS PREPARED BY ME OR UNDER MY DIRECT SUPERVISION AND THAT I AM A DULY LICENSED ENGINEER OR LAND SURVEYOR UNDER THE LAWS OF THE STATE OF MINNESOTA.

Wayne L. Lunde
DATE 10/27/93 LIC. NO. 21367

<p>Landecker & Assoc. Inc. BOX 292, WALKER, MINNESOTA 56484 (218) 547-1296</p> <p>PLANNING ENGINEERING SURVEYING</p>	PROJ. MGR. TLF	DATE 10/27/93	REVISIONS	COMPUTER 510 - 7
	CHECKED BY <i>[Signature]</i>	SCALE 1" = 20'		BOOK 107 PG. 24
	DRAWN BY KAF	HORIZ.		FILE NO. 01991-1
		VERT.		SHEET 1 OF 1